Victoria Daily Times

Thursday, Aug. 22, 1946

Price 5 cents—18 Pages

★★★★

NIGHT FINAL

6 O'CLOCK EDITION

TO REINFORCE HAMILTON POLICE AGAINST PICKETS

Weather Forecast

Friday—Clear; light winds becoming moderate in afternoon; little temperature change. Temperature noon Thursday, 68.

Stocks Tumble As A.T. Breaks

NEW YORK (AP)—One of the sharpest stock market tumbles of the year was touched off today when American Telephone common broke more than $12 a share, with the heaviest selling for a month cutting down leading steels, motors, rubber, rails, utilities and numerous industrials $1 to $8.

Liquidation was so urgent that the ticker tape, for an interval, fell two minutes behind actual floor trades.

Dealings then tapered and extreme losses were substantially reduced in most cases at the close. Transfers for the full proceedings approximated 1,700,000 shares.

Today's Final Prices On Vancouver Market

(By Mara, Bate & Co. Ltd.)

	Bid	Asked
OILS—		
Anaconda	4½	6
Anglo-Can.	105	—
A.P. Con.	11	12
British Dom.	22	—
C. and E. Corp.	185	190
Calmont	24	28
Commoil	32	—
Commonwealth	38	—
Foothills	174	190
Highwood Sarcee	6	—
Home Oil	290	300
Mercury	5	5½
McDougal Segur	7	7½
Model	18½	—
Okalta	43	47
Pacific Pete	75	80
Royal Can.	75	80
Royalite	13¾	14
Vanalta	12	15
MINES—		
Bayonne Cons.	14½	16
Bralorne	1200	1250
Bridge River Con.	13	13¾
Bridge River Ext.	10½	—
Cariboo Gold	320	325
Congress	11¾	12
Dentonia	42½	43
George Copper	13	15
Golconda	21	—
Grandview	30	—
Grull Wihksne	13¾	14
Hedley Mascot	139	160
Island Mt.	165	188
Kootenay Belle	10	—
Minto	6	6½
Pac. E. Gold	—	85
Pacific Nickel	17	—
Pend Oreille	275	300
Pioneer	440	460
Premier Border	8	8½
Premier	160	165
Privateer	35	38
Quatsino Copper	20½	22
Red Hawk	8½	9½
Reeves McDonald	135	140
Reno	12	—
Salmon	21½	22½
Sheep Creek	110	120
Silback Premier	100	—
Silver Ridge	30	35
Surf Inlet	85	88
Taylor Bridge	75	—
Wellington	7	7¼
INDUSTRIALS—		
Capital Estates	970	975
Coast Breweries	335	350
Powell River	21½	—
United Distillers	29	—

Today's Sports

Overnight Entries For Hastings Park

First race — Claiming, $800, three-year-olds and up, seven furlongs:

Shasta Sue (No Boy) 113
Be Mine (Wilbourn) 118
Duddingston (Sporri) 108
Dale Rae (Noffsinger) 107
*Clover Girl (Sundquist) 108
Your It (Sivewright) 108
Kitcarson Pass (Taylor) 112
Parlan (Kukuk) 113
Also eligible:
Broad Royal (Connell) 118
Dalmahoy (No Boy) 113
Super Miss (No Boy) 102
Rio Rose (Christensen) 113

Second race—Claiming, $800, four-year-olds and up, seven furlongs:

Flagboro (No Boy) 108
Streamline (No Boy) 113
Ascot Bells (Haller) 108
Ashes Only (Sivewright) 108
*Point Ration (Noffsinger) 113
*Dodd (Sundquist) 113
Slalacum (No Boy) 113
Gold Heir (Wilbourn) 113
Also eligible:
Friarworth (Sporri) 113
Kelowna Belle (Bovine) 108
Ascot Gal (Christensen) 108
Halil Robin (Braddish) 108

Third race—Allowance, $800, maiden two-year-olds, foaled in western Canada, five furlongs:

Lady Onsla (Sporri) 115
His Brother (Christnsn) 118
Adonne (Haller) 115
*Gloverdale Dot (Sundq) 110
Touch Wood (No Boy) 115
Tan Jay (Bovine) 115
Paris Doll (Braddish) 115
Sir Berrill (Sivewrgt) 118
Also eligible:
On To Victory (Taylor) 118

Fourth race—Claiming, $800, three-year-olds and up, seven furlongs:

Lady Pagan (Duncan) 106
Little Pine (Bovine) 106
Sward Dance (Haller) 120
*Tacita (Noffsingr) 112
Hazelgreen (Wilbourn) 115
Franklin D. (Connell) 111
Dry Hills (Sporri) 109
Melissa R. (Sivewrgt) 110
Also eligible:
Ruby Pagan (Noffsingr) 103
Camp Spur (Kukuk) 117
*Easter Pebbel (Sundqust) 110

Fifth race — Allowance, $800, three-year-olds, foaled in western Canada, seven furlongs:

Shastone (Sivewright) 116
Inchkeith (Sporri) 111
Sunny Gallator (Braddish) 111
Lord Pebble (Slocum) 116
Galla Roma (Bovine) 111
Brunshot (Haller) 116

Sixth race—"Goodwood Derby," $1,000, three-year-olds, one mile and one-sixteenth:

Sir Tinker (Sporri) 113
Yorkton (Bovine) 118
Army Flash (Christensen) 114
Machrina Boy (Duncan) 116
Sergeant Don (Haller) 117
Carberry (Sivewright) 114

Seventh race—Claiming, $800, four-year-olds and up, one mile and one-sixteenth:

Dad's Gift (Miller) 101
Galamond (No Boy) 106
*Celtic Flash (Vilches) 106
*Brown Earth (Sundquist) 106
Lucky Roly (Sporri) 111
Maclym (Slocum) 101
*George Somers (No Boy) 106
Galatern (Sivewright) 106

Also eligible:
My Rivalry (Phillip) 111
Brown Band (Braddish) 106

Substitute race—Claiming, $800, three-year-olds, six furlongs and 165 yards:

Winikjup (Sivewright) 117
Jubilyn (Sporri) 110
Star Destrer (Wilbourn) 115
Glenboro (Athey) 112
Western Comet (Haller) 115
*Burma Pete (Sundquist) 112

Weather clear, track fast.
First post 3.30 p.m.
*Apprentice allowance claimed.

Nelson, Opponent Both 4 Under Par

PORTLAND (AP)—Defending title-holder Byron Nelson and Herman Barron, White Plains, N.Y., each shot four-under-par 68s today to be all square at the half-way mark of their 36-hole third round match of the National Professional Golfers' Association championship.

Each carded 34-34 against the par 35-37—72 Portland Club course.

Nelson, normally the golf perfectionist, scrambled much of the time.

Today's Baseball

AMERICAN LEAGUE

	R.	H.	E.
St. Louis	3	6	1
New York	4	8	1

Batteries: Galehouse and Mancuso; Bevens and Robinson.

NATIONAL LEAGUE

	R.	H.	E.
Boston	7	9	0
Chicago	2	4	0

Batteries: Spahn and Masi; Schmitz, Kush (7) and Livingston.

Report To Commons On Labor Relations Criticized By C.C.F.

OTTAWA (CP)—A ruling of Speaker Gaspard Fauteux declaring out of order a C.C.F. amendment on a motion to concur in the Commons industrial relations committee report was sustained today in the Commons by a 118 to 49 vote.

The amendment was the second which Stanley Knowles, C.C.F., Winnipeg North Centre, had introduced.

It would have sent the report back to the committee with recommendations that it make specific proposals for settlement of labor unrest. The first amendment had also been ruled out of order. It provided for non-concurrence in the report and placed responsibility for existting strikes on the government.

The Speaker's ruling on the second vote was opposed by members of the C.C.F. and Social Credit groups, along with a number of Progressive Conservative members and two members on the government side of the House — George Cruickshank, Lib., Fraser Valley, and John Gibson, Ind., Comox-Alberni.

In his first motion, Mr. Knowles drew from House Leader Ian Mackenzie the contention that it was "completely negative and therefore out of order."

Quebec Village Destroyed By Fire, Nine Dead

Only two of 11 children sleeping in the tiny 18 by 18 home of Michel Bouchard were rescued when flames broke out in the 250-year-old fishing community of Petite Riviere Ste. Francoise, Que., while their parents were at a party only 60 yards away.

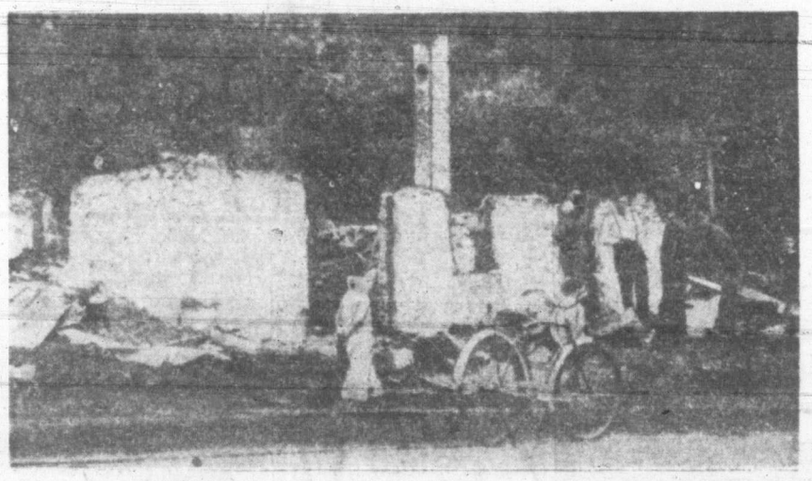

Fully one-third of the little fishing village on the St. Lawrence was destroyed when 14 buildings burned. One chimney of the convent remains standing after the fire which left more than 100 people homeless. Police blame the tragedy on an over-heated stove.

700-Acre Campbell River Forest Fire Burns 2,000,000 Feet Of Felled Timber

Continued dry weather intensified the forest fire hazard in British Columbia today as Vancouver Island's biggest bush blaze of the year raged over 700 acres of timber in the Campbell River area.

This blaze, which has already burned some 2,000,000 board feet of felled and bucked timber was only 3,600 feet from another 5,000,000 feet.

Forestry branch officials reported a low humidity in the forest floor in the Campbell River area. The branch was preparing to rush firefighters to the big blaze now being fought by employees of the Elk River Timber Co.

There were 54 other fires burning in the province's forests today but none of these was nearly so fierce as the Campbell River outbreak.

B. C. Forest Service headquarters said the Campbell River flames are suspected to have been started by a member of the logging company's crew smoking.

Firefighters Wednesday were able to move from the path of the advancing flames nine machines and rigging, as well as various camp buildings.

First reports said the fire had been held on the north flank after backfiring. On the west flank the fire has stopped at the wateer's edge of Upper Quinsam Lake.

B.C. Forest Service headquarters reported the fire is suspected to have been caused by a member of the logging company's crew smoking.

The B.C. Forest Service, however, has sent four pumps and hose to the fire area, and the Comox Logging and Railway Co. and Bloedel, Stewart & Welch Ltd. have offered assistance to augment the Elk River Timber Company's crews. The Elk River Co., according to early reports today to the B.C. Forest Service headquarters, had not called on the crews of these other two firms.

Dutch Bride's Rush Not In Vain

VANCOUVER (CP)—A Dutch war bride's 6,000-mile race against death from Amsterdam to Vancouver may have a happy ending after all.

When Mrs. Elizabeth Morris, 18, bride of Leo Ralph Morris, arrived at the bedside of her husband in a Vancouver hospital, after a hectic trip by boat and plane from Amsterdam, he was critically ill, reported then to be suffering from tubercular meningitis, with little chance held for his recovery.

Today, Dr. F. C. Bell, chief medical officer at Shaughnessy Military Hospital, reported the 21-year-old ex-lance corporal from Whitehorse, Y.T. has "a good chance of recovery." He also stated that Morris is suffering from meningitis, not tubercular meningitis and is showing good improvement.

Bidault Invited To Parley At Sea

LONDON (CP) — Exchange Telegraph news agency said in a Paris dispatch tonight rumors were circulating in Peace Conference lobbies that President Georges Bidault of France had been invited to be present at a meeting "on the high seas" between President Truman and Prime Minister Attlee.

President Truman arrived at Bermuda today on a vacation cruise.

Strikers At Steel Plant Turn Back 3 Attempts To Enter

HAMILTON (CP)—Police Chief J. R. Crocker of Hamilton today told striking members of the United Steelworkers of America (C.I.O.) that he would send for outside help to keep order in the wages-hours strike which started July 15. He made the announcement after three unsuccessful attempts to get vehicles through picket lines outside the Steel Company of Canada plant.

Police squads previously had tried to escort a load of logs, a shipment of groceries and a load of sheet metal through the line, but the strikers pushed back the trucks.

At noon today 300 strikers forced back the first truck to try to enter the plant.

Earlier two trucks and several automobiles had turned away from the entrance when strikers confronted the drivers. Then a light delivery truck tried to go through the picket lines at the main gate, but was pushed back to Burlington Street despite police efforts to clear unionists away from it.

Around the gate the crowd of strikers and sympathizers, which rose at times during the night to an estimated 3,000, dropped to about 200 this morning.

U.S. Fliers Freed Before Ultimatum Handed To Tito

BELGRADE (AP)—Nine of the 10 captured crew members and passengers on the United States Army transport plane forced down by Yugoslav gunfire near the Austrian border Aug. 9 were released today an hour before Ambassador Richard C. Patterson presented to Premier Tito the American ultimatum demanding their release within 48 hours.

Those released, including seven Americans and two Hungarians, were reported to be in perfect physical condition and in a cheerful mood. They began at once their journey across the Morgan Line and into Trieste.

All those taken into custody after the plane was forced down by Yugoslav fighter planes near the town of Kranj were taken to Ljubljana and interned for two weeks in the Grand Union Hotel. The 10th man aboard the plane, a Turkish captain, was seriously wounded when the Yugoslav planes opened fire on the transport. He remained in the Ljubljana Hospital today.

While Mr. Patterson did not deliver the ultimatum until this afternoon, its contents had been known earlier to the Yugoslav government. It was made public Wednesday night in Washington and a copy given to the Yugoslav Embassy there.

Marshal Tito had summoned his No. 1 foreign relations expert to his side earlier to help formulate a stand for the meeting.

Birtelsen, Jones Hearing Remanded

Magistrate H. C. Hall in Saanich police court today adjourned until next Thursday the preliminary hearing of John Birtelson, 17, and Richard Jones, 21, both of Brentwood, on two charges of stealing radios from boats at Brentwood. Birtelsen is awaiting preliminary hearing in city police court on an attempted murder charge in connection with shooting of Const. Stanley Cornish, July 20.

First witness at today's hearing was Donald Mackay, who told the court of finding a radio missing from his boat anchored at Brentwood. He identified a set produced in court as the one he alleged was stolen.

The adjournment was asked by city prosecutor Claude Harrison when another witness, Detective Angus Munro, was requested by the youths' defence counsel and found unavailable.

Veterans Protest Deserter Amnesty

VANCOUVER (CP) — Condemnation of the federal government for "wiping the slate clean for over 14,000 absentees and deserters from the armed forces of Canada, including those who evaded the draft," has been voiced by the Provincial Command of the Canadian Legion here.

The legion described the government action "as an insult to the memory of those who made the supreme sacrifice in World War II, and to others who suffered greatly as a result of service in the war."

An adopted resolution demanded that "immediate steps be taken to make public through the press, names of those who have been pardoned."

Protest will also be made to Reconstruction Minister Howe "continued delay in providing adequate housing for veterans." The meeting felt that the housing situation will be even worse this coming winter than last.

Dancer Weds

Kissing his bride, 21, a ballerina in his company, is Georges Balanchine, ballet director. The bride is the former Elizabeth Maria Tallchief, daughter of Alexander Joseph Tallchief, full-blooded Indian. She was married to the Russian-born dance director in a ceremony in the chapel of the marriage license bureau, New York City.

Here It Is, U.S. Navy's Biggest!

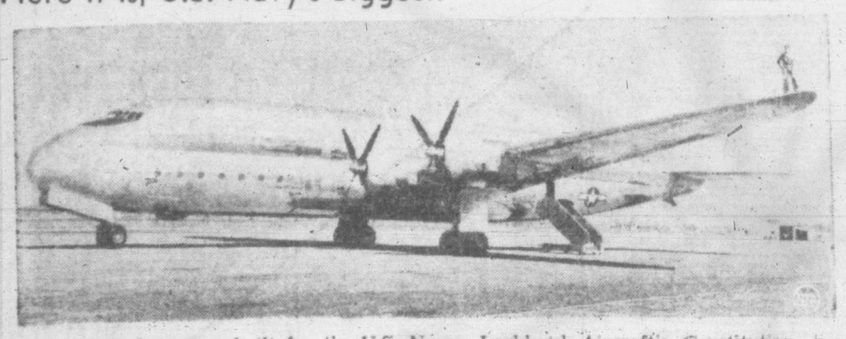

Largest airplane ever built for the U.S. Navy, Lockheed Aircraft's Constitution, is photographed for the first time at Burbank, Calif. Plane is powered by four 3,000-horsepower engines, is capable of carrying 180 people, has a wing span of 189 feet and has two decks connected by spiral stairways fore and aft. Note size of man standing on wing as plane rests on runway. (NEA Telephoto)

Kerry Drake By Alfred Andriola

Phonograph Needles
Full stock of every style and make to meet every requirement.
Kent's
811 YATES

2 Killed, 2 Injured In Alberta Mishap

CALGARY (CP—Two persons were killed and two badly injured late Wednesday night when a car and truck collided on the Edmonton Highway 3½ miles north of Calgary.

Dead: George Butters, aged 39, Balzac, Alta., farmer, and his wife, aged 35.

The injured: Frank Butters, aged 7, and F. Edward Hulse, aged 70, of Balzac.

Mr. and Mrs. Butters, their son, and Mr. Hulse, a neighbor, were returning home from Calgary when their car came into collision with a truck driven by Edward Leason of Calgary. Leason said he was blinded by the lights of an approaching car which was immediately ahead of the Butters' car. The entire left side of the Butters' car was torn out.

Five other children in the Butters family were left at home.

Thar's Gold In Them Thar Hills!
and we pay cash for empty bottles . . . we call for lots of five dozen or more beer or wine bottles.
Victoria Bottle Exchange
640 DISCOVERY ST. E 0213

Enjoy New Hearing Freedom!
Try Bell Telephone Laboratories' new achievement—the lighter, low-priced Western Electric Model 63 Hearing Aid! Free demonstration!
VICTORIA HEARING AID CO.
326 PEMBERTON BLDG.
B. S. H. TYE

NEW SHIPMENT OF
IMPORTED WOOLENS
EXPERTLY TAILORED to your measurements. 21 to 30 Days' Service
CHARLIE HOPE & CO.
1434 GOV'T. ST. E 5212
Over 50 Years of "Fine Tailoring"

DOLL PRAMS
English style, metal bodies. Choice of blue, maroon and grey.
$11.50 $12.95 $13.95
CHAMPION'S FURNITURE LTD.
727 FORT ST. E 2422

SAVE ON EVERYTHING
Shop at Safeway. Safeway's low prices will save you money every time you buy. Not only do you save at Safeway but you get the finest quality food — guaranteed to please you or your money back.

S. McMillan
SIGNS
DISPLAY CARDS
LETTERING
STENCILS & ART WORK
201 UNION BLDG. PHONE E 6333

Labor Council Highly Critical Of City's 'Obsolete' Schools

The charge that it is "false economy" to continue spending money for the repair of obsolete and outworn school buildings in Victoria, when all efforts and funds should be concentrated on new schools was made by Charles Chivers, chairman of a special committee, in a report submitted to the Victoria and District Trades and Labor Council, Wednesday evening.

On the committee with Mr. Chivers were George Pyper of the Plumbers' Union and E. Beven of the Electricians' Union. Some time ago they, together with R. H. Smith, school building and grounds superintendent, and M. A. Edmunds, school trustee, inspected a number of Victoria's schools.

As a result of the inspection the committee reported back that in its opinion the west building and the technical shops adjacent at Central Junior High were obsolete and such a fire hazard that their continued use is dangerous.

South Park School and Spring Ridge pre-primary were also condemned by the committee. Burnside School and Victoria High School were the only two praised a approaching adequacy.

BACK $3,000,000 PROGRAM

Mr. Chivers pointed out that it is 26 years since any new school was built in the Victoria area, and he asked that the labor organization give fullest support to the School Board campaign which is slated to start in September to win ratepayers' support for the estimated $3,000,000 school building program.

In referring to the west building of the Central Junior High, Mr. Chivers said he had been told that in fire drill the pupils can clear the building in 75 seconds, but this is made possible only by the use of wooden stairways. "The clearance of the building would take much longer, if use of steel fire escapes were the only means of exit," he declared.

He also reported "in the classrooms the natural lighting is poor, there being too much dead space between windows, and the floors are in a very worn condition."

Mr. Chivers was equally critical of the technical facilities provided adjacent to the main building, as being a fire hazard, and with poor facilities for proper craft instruction.

He had praise for the clean manner in which both buildings are maintained "in spite of age and defects."

Speaking of the pre-primary school at Spring Ridge, he termed it "an out-moded frame building, a relic of the old schoolhouse days. Heat is supplied by wood and coal stoves in the classroom, a condition that should not be tolerated in a pre-primary school where practically babies are being taught. Ventilation is poor, and no air conditioning facilities."

Farmers Plan Fall Fair At Cobble Hill Sept. 4

COBBLE HILL — Pumpkins are waxing fat in the fields, and there is the homey smell of jams and jellies and fresh fruit from the orchard, as farmers and farmers' wives and children plan for the 37th annual fall fair to be held here, Sept. 4.

Held by the Cobble Hill Agricultural Association and Shawnigan Farmers' Institute, the yearly fair is an event looked forward to throughout the southern part of Vancouver Island.

There will be classes for fresh vegetables, field produce, fruit, home cooking, dairy products and honey, flowers, needlework, art and children's hobby group.

Horses, cattle, calves, sheep, swine and poultry will be judged. The Garden Club sponsored by the Cobble Hill Women's Institute and open to local schools will show a number of exhibits.

R. B. Moulton is president, R. E. Bewell, vice-president, and W. C. Hall, secretary-treasurer of the fair. Directors are G. Orr, H. Granger, J. Askham and W. Wilkinson.

Bracken Wants More Co-ordination

OTTAWA (CP)—John Bracken, Progresive Conservative leader, said in an address Wednesday night that "inconsistencies in government policy" made any further proceedings of the Commons committee on industrial relations "worthless insofar as its endeavors to find a basis for settling the steel strike were concerned."

The speech was one of a series being delivered over CBC facilities under the policy of granting free time to political parties to make their views known.

In the 15-minute speech Mr. Bracken criticized a lack of co-ordination between the Prices Board and the Labor Department and said settlement of the strike now rested on the government's doorstep.

"This lack of co-ordination has been the source of much of the labor unrest now so prevalent in Canada," said Mr. Bracken. "For example, the chairman of the Prices Control Board, at the request of employers, permitted a $5-a-ton increase in the price of steel. And this was done without any decisions having been made by the board as to what increases in wages, if any, to steel workers might be expected.

"How the government expected our economy to function in an orderly way with one government board changing prices, and another government board changing wages and no co-ordination whatever between the two boards, is beyond all comprehension."

British Reported Investigating Rockets

LONDON (Reuter)—The Daily Express said today that "British radar experts have been to Sweden investigating the source of rockets which have landed there with increasing frequency in recent weeks."

"They have reported to Whitehall on what they discovered and will probably go back with apparatus to work with representatives of the Swedish government," the newspaper said.

Released For Appeal On $25,000 Bail

NEW WESTMINSTER (CP)—A. J. Bowell, former city comptroller, was released from prison on $25,000 bail Wednesday night pending hearing of his appeal against a seven-year sentence late in September. He was convicted at the spring assizes on four theft charges involving $60,000 in civic funds.

Toronto Leafs Sign Majority Of Players

TORONTO (CP) — Conn Smythe, manager of Toronto Maple Leafs, National Hockey club, said Wednesday nearly all players have signed their 1946-47 contracts. He still is awaiting word from Frank McCool, Jackie Hamilton, Elwyn Morris and Doug Baldwin. Ernie Dickens is the only player to return his contract unsigned. Syl Apps, Gaye Stewart and Billy Taylor headed the list of those given increases with an additional $1,000 each.

Zhukov In Romania

LONDON (CP)—The Exchange Telegraph Agency said today that Marshal Zhukov, commander of the Soviet military district of Odessa, and his staff had arrived aboard a Russian cruiser at the Romanian Black Sea port of Constanta.

The news agency said the visit of the Russian military leader marks the beginning of a tour of inspection of Red Army units stationed in Romania and Bulgaria.

Nanaimo Man Must Pay 72-Year-Old Bill

NANAIMO — The sum of 53 cents owing since March 28, 1874, must be paid by Nicholas Wright, who made inquiries at the Victoria Land Registry office recently with regard to a conveyance of land.

Although a matter of 72 years, the sum must be paid before a release can be obtained, Mr. Wright was told.

Million In London Area Without Fresh Milk

LONDON (CP)—It was estimated that 1,000,000 people in London and in Kent and Surrey counties went without fresh milk today because of a strike of co-operative processing workers. The Ministry of Food has taken over milk at the source and is by-passing the two societies involved.

Says Stalin Impressed

LONDON (CP)—Morgan Phillips, British Labor secretary, who has just returned from a nine-day visit to Russia, said Premier Stalin had told him the British Labor government's approach to Socialism was "absolutely right."

Writing in the London Daily Herald, organ of the Labor Party, Mr. Phillips quoted Stalin as saying it was "clear that we (Britain and Russia) both intended to the reach the socialist goal in our own fashion."

TIGHTEN GUARD ON HOLY LAND—As terrorist forces in Palestine pursue their "war of nerves" against the British by telephoning warnings that certain buildings are mined and will be blown up, the British intensify their search for hidden arms and munitions. In picture above, an officer in charge of a searching party inspects hole in buttress under a bridge where an arms cache was discovered.

Home Appliance Makers In U.S. Can't Approach Demand This Year

By MARC J. PARSONS

NEW YORK—After a stumbling start marred by strikes, the home appliance industry still is a tortoise chasing the hare of demand in the postwar production race.

There is little chance that the industry will even approach that demand this year. With nearly full employment and big pay cheques, the nation's buyers keep pushing the demand higher and higher.

Reconversion Director John R. Steelman says there is "abundant evidence that prewar years are forever obsolete as a measure of the requirements of today and the future." And the industry, in its more optimistic moods, had only hoped to match prewar production in the first year of peace. That hope was quickly strike-blasted.

SHORTAGES CONTINUE

It hasn't been only their own strikes like the prolonged labor war at Westinghouse or the shorter one at General Electric that have hamstrung the industry. Even more crippling has been the strike-fostered shortage of copper so necessary to all electrical equipment, and the sporadic strikes of smaller supplier plants.

RCA-Victor, manufacturing division of Radio Corporation of America, free of any strikes of its own, had its production cut by such things as a shortage of wood. And at one time during the year it looked like much of the industry might be virtually closed down by the copper shortage.

Although by the first anniversary of V-J Day, production throughout the industry was picking up rapidly, it has a long way to go.

"Shortage will continue for the rest of this year," says Steelman. "Without any question, the inflationary excess of demand over supply cannot be eliminated in the remaining months of 1946. The major problem during the third and fourth quarters of the year will be to further augment production and at the same time restrain demand."

Restraining demand may become the biggest problem. A short time ago Westinghouse's backlog of unfilled orders was $421,979,000.

J. H. Ashbaugh, a Westinghouse vice-president, admits that this year's production will be nowhere "near the 1941 figure." But he adds that "present monthly production of 80 per cent of 1941 shows tremendous strides for production in the past few weeks."

General Electric expects that barring further strikes and shortages it ought to reach capacity production by mid-1947 and that, if and when it does, its production will be seven times that of 1941.

A few items like irons and roasters are beginning to catch up with orders. Washing machine, vacuum cleaner and gas range production is up to or surpassing prewar levels. Radios are flowing off the line in about the same quantity they did before the war, but nearly 90 per cent of the units being built are table models and the rest about equally divided between automobile radios and consoles.

REFRIGERATORS LAG

Biggest production lags are in refrigerators, electric ranges and sewing machines.

Most of the rosy advertising dreams of redesigned kitchens, hidden stoves and round refrigerators haven't materialized so far. There probably is a lot more planning going into kitchen designing than before the war, but stoves are going to keep on looking like stoves and refrigerators, like refrigerators. Manufacturers have found little or no demand to redesign their products.

Home and farm freezer units, introduced shortly before the war, are one of the new items being pushed. Demand for farm freezers probably will hold pretty steady, but with city victory gardens slipping back into weeds again, the demand for big home freezers is expected to slacken. Many new refrigerators will include a small freezer unit.

Perhaps the biggest new sellers in household equipment will be electric sinks and automatic garbage disposal units. General Electric expects to step up production in these items several hundred times above 1941 levels.

Regardless of future increases in production, however, most experts in the industry expect a continued sellers' market in household appliances for some time to come.

Winnipeg Bombers Withdraw Demands

WINNIPEG (CP)—The dove of peace moved back into its Winnipeg Blue Bombers roost, today after a 48-hour lapse and all was harmony on the blue and gold team which takes the lid off the western Canada football season Aug. 30 and Sept. 2 with two exhibition games with Montreal Alouettes.

The 12 Bombers who had presented a written demand to the club executive for $4,500, $25 a week and doctors' fees in the event of injury which would prevent them from working at their regular jobs, and another $1,000 to be tossed into the pool if the team made the east-west finals, all attended the usual night practice.

At its conclusion—and fans said it was the best practice of the year—they met with club officials, agreed to withdraw their demands and accept the club's "salary schedule." The club on its part agreed to accept the clause covering injuries.

Other announcements following the practices:

Doug Gauthier, former Perdue star, is transferring to the University of Manitoba and will play for the Bombers; no more players will be imported from United States; Johnny Hammond, Bombers' prospect, is going to the University of Washington (both Gauthier and Hammond are local products).

Huge Berlin Stadia Being Refurnished

BERLIN (AP)—More than 300 German workmen swarmed over Berlin's 120,000-seat Olympic Stadium today, refurnishing it for the biggest international sports carnival here since prewar days—the armed forces European theatre track and field championships to be held Sept. 7 and 8.

Allied countries which have accepted invitations to compete in the meet, patterned after the last Olympics held here in 1936, are: Britain, the United States, Belgium, Czechoslovakia, Denmark, France, Greece, Luxembourg, Netherlands, Norway, Poland and Russia.

Wheat Being Shipped By Way Of B.C. Coast

MONTREAL — An expected 100,000,000 bushels of wheat, mostly for the United Kingdom and Europe, will move through Vancouver this crop year, Canadian Pacific Railway officials estimated today. They were commenting on the grain movement to the B.C. coast which has already started over company lines and which will grow heavier during September.

Weather

Weather synopsis—Clear warm weather prevailed over B.C. Wednesday except over the Charlottes and extreme western coast where overcast ends with intermittent rain or drizzle were general. Temperatures remained near the seasonal normals over the southern coast, but reached 90 degees or higher in several points of the interior. The moist air now over the northern coastal districts is expected to be confined to those areas today and to cover northern Vancouver Island Friday. Little change is anticipated in the weather of the interior or southern coast during the next 36 hours.

Victoria and vicinity—Clear today and Friday. Light winds except southwesterly 10 m.p.h. this afternoon and 15 m.p.h. Friday afternoon. Little change in temperature.

Vancouver and vicinity, lower Fraser Valley—Clear today and Friday. Fog patches forming low-lying areas around daybreak, dissipating by mid morning. Light winds. Little change in temperature.

Georgia Straits—Clear today and Friday, becoming cloudy northern portion Friday afternoon. Light winds. Little change in temperature.

West Coast Vancouver Island—Clear today and Friday southern portions variable cloudiness northern portions becoming overcast by daybreak tonight. Frequent fog patches onshore this morning, reforming about dark tonight and dissipating again by early afternoon Friday. Widely scattered rain showers northern portions tonight and Friday. Light winds except northwesterly 10 m.p.h. this afternoon. Little change in temperature.

Names Man In Slaying Of Boy

VANCOUVER (CP) — The story of the slaying of 11-year-old Garry Billings of Vancouver, stabbed to death at a Stanley Park beach and his body buried in a shallow log-covered grave, was told to a coroner's inquest jury here Wednesday.

Donald Sherman Staley, 29-year-old war veteran, now held in Calgary, has been charged with the murder of the Billings boy, and the death of six-year-old Donnie Goss, fatally stabbed in a Calgary park late in July.

Located in the Lethbridge jail, where he was serving a sentence for a Calgary cafe robbery, Staley told Vancouver police officers he had choked and stabbed the Billings boy after he had assaulted him.

The jury returned a verdict naming Staley as the slayer, stating: "We find that Garry Billings . . . came to an unnatural death . . . as a result of injuries inflicted, according to evidence, by Donald Sherman Staley . . ."

The jury recommended a "greater public awareness" of the "sex-pervert menace."

Packard Breaks Ground For Windsor Plant

Top executives of the Packard Motor Car Company of Canada Ltd., participated in ground-breaking ceremonies at Windsor, Ont., for the $300,000 project which will serve as headquarters for the company's expanding Canadian operation.

Among them were Col. E. S. Wigle, director; Geo. T. Christopher, president; L. W. Slack, assistant vice-president and general sales manager; and F. C. Williams, general manager.

"This project," Christopher said, "demonstrates the importance which Packard attaches to the rapidly-increasing Canadian market. The company now has the largest Canadian dealer organization in its history—nearly 150 dealers, or a 28 per cent increase over 1941."

The building is scheduled for completion by Jan. 1.

Christopher announced new cars, parts and accessories will be distributed throughout Canada from Windsor headquarters.

Baseball Standings

NATIONAL LEAGUE	W.	L.	Pct.
Brooklyn	71	44	.617
St. Louis	69	45	.611
Chicago	61	53	.535
Boston	56	55	.505
Cincinnati	52	63	.452
New York	50	64	.439
Philadelphia	48	64	.429
Pittsburgh	45	64	.413

AMERICAN LEAGUE	W.	L.	Pct.
Boston	84	36	.700
New York	69	46	.585
Detroit	64	51	.557
Washington	59	60	.496
Cleveland	56	63	.471
Chicago	53	66	.445
St. Louis	50	66	.431
Philadelphia	37	81	.314

COAST LEAGUE	W.	L.	Pct.
San Francisco	95	51	.651
Oakland	90	57	.612
Los Angeles	79	66	.545
Sacramento	78	69	.531
Hollywood	76	69	.524
San Diego	63	87	.420
Seattle	52	92	.361
Portland	50	92	.352

WESTERN INT. LEAGUE	W.	L.	Pct.
Wenatchee	76	48	.613
Bremerton	65	50	.565
Salem	68	51	.562
Tacoma	67	54	.545
Yakima	56	62	.475
Spokane	50	61	.450
Vancouver	50	67	.427
Victoria	43	78	.355

MONEY to Loan
LET US HELP FINANCE YOUR NEW HOME
Private Funds — Current Rate of Interest
National Housing Act — NO DELAY
BROWN BROS. LIMITED
Real Estate and Insurance :: Mortgages
706 FORT STREET PHONE E 1183-4

PANTORIUM PREFERRED
For Dry Cleaning of anything from neckties to Chesterfields. Modern scientific perfection with old-fashioned painstaking courtesy. E 7155

ANNOUNCEMENTS

Announcing shipment of babies' wear at The Reading Lamp, 1834 Oak Bay Avenue. ***

* * *

A great treat for all lovers of the theatre. André Frere has consented to give an evening of his inimitable characterizations at the Little Centre, 965 Yates St., Monday, Aug. 19, 8.30 p.m. Admission, 75c. Federation members, 50c. ***

* * *

Annual Installation Dinner, Business and Professional Women's Club, scheduled for Aug. 31, has been canceled. Installation of officers, Sept. 14 at the clubrooms, 301 Union Bldg. ***

* * *

Be sure to see the fine color reproductions of the work of Frank Brangwyn, now on show with etchings by this same great artist. Little Centre, 965 Yates Street. ***

* * *

Dr. D. E. Alcorn, recently discharged from the R.C.A.M.C., wishes to announce the return to private practice at 412 Stobart Building, 745 Yates Street. Practice limited to nervous disorders. Hours: 2.30 to 5 p.m., except Wednesday, and by appointment. Telephone B 3236 or E 1195. ***

* * *

David B. Caird, chiropodist, 723 Fort Street. Out of town, will return August 25. ***

* * *

Dr. O. M. Jones Chapter, knitting meeting at the home of Mrs. F. E. Corby, 1315 Vining, Thursday, Aug. 22, 2 p.m. ***

* * *

Excellent accommodation for tourists or other visitors at 444 Constance Avenue; out Esquimalt Road. A nice home by the sea. ***

* * *

Do you get drunk frequently even though you know it is hurting your family, friends and may completely ruin your whole life? If the answer is an honest, yes—then you are a victim of the disease of alcoholism. You may get an understanding of your problem, freely and confidentially by applying to Alcoholics Anonymous, Victoria Chapter, P.O. Box No. 1. (A.A. are not medicine-men, reformers or religionists, but they have been successful when everything else has failed.) ***

* * *

Healing Centre — Estella M. Kelly, Physio-Therapist. New and enlarged office, 501 Union Bldg., 612 View St. Natures method in healing and reducing. Colonic irrigation. Build resistance, avoid disease. Latest postwar machines. Hand manipulations. E 9121. ***

* * *

"Island Trails: Highways and Byways on Vancouver Island," charming souvenir gift book. Illustrated. At book and department stores. 75c. ***

* * *

Little Centre, 965 Yates Street, "The Contribution of Crafts to Canadian Life," a talk by Miss Geneva Lent, noted authoress and lecturer. Also a film on craft work Tuesday, Aug. 27, 8.30 p.m. ***

* * *

M. J. Oscarr, D.C., PhC, chiropractor (Palmer), X-ray. 203 Central Building. B 2743. ***

* * *

Musical powder and cigarette boxes are here again at the Blue Window, 1607 Douglas, E 5815. ***

On exhibition till Aug. 31 — Sixty paintings, chiefly water-color sketches by John Delisle Parker. Scenes from B.C. and many other parts of the world. See these paintings at the Little Centre, 965 Yates Street. Open daily, 11 to 5, except Sunday, 2 to 5. Monday closed. ***

* * *

Pictures framed. Quality high, prices low. Craft Shop, 259 Cook St. G 8443. ***

* * *

Public speaking classes now being arranged. Doris Bagshawe, studio 534 Broughton St., phone E. 7524 or E 2548. ***

* * *

Oak Bay Seafront — The Old Charming Inn. All bedrooms with private baths. Miss Ewing, G 0267. ***

* * *

Professor Basil Mathews of Union College, Vancouver, B.C., teacher, author and missionary, statesman of international repute, will give an address under auspices of Washington Missionary Society, on Monday, Aug. 19, in First United Church. Subject of address, "The World Charter for Today's Children." All are cordially invited to hear this noted speaker. ***

* * *

Summer entertaining? See our wide selection of paper napkins and hostess ensembles. Books can be ordered, too, at The Marionette Library, 1019 Douglas St. ***

* * *

Tent services, Church of the Narazene, corner of Queens and Blanshard, nightly at 8 p.m., Sunday at 11 a.m. and 7.30 p.m. ***

* * *

The Salvation Army can use your old clothing, rags, mattresses, furniture, newspapers, magazines, and rendered fat. Phone G 7612. ***

* * *

There will be a meeting of the B.C.A.S.A. at 8.00 p.m. at the British Public Schools Club. ***

SERVICE . . .
Repairs, Maintenance for
● PLUMBING
● HEATING
● OIL BURNERS
● COAL STOKERS
NOW POSSIBLE
C. J. McDowell
1000 DOUGLAS STREET

ORDER YOUR WINTER COAL Supply Today
Island and Alberta Coal
J. E. PAINTER & SONS
617 CORMORANT STREET
PHONE G 3541

"Build B.C. Payrolls"
Help Yourself To Goodness!

Once you try the creamy-rich flavor of Pacific Milk, you'll never be without this popular product again. People in ever-increasing numbers buy Pacific because it's better—always, in ALL WAYS!
Pacific Milk
"Irradiated and Vacuum Packed"

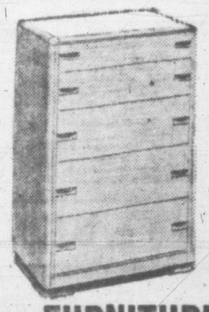
Nude FURNITURE
PAINT IT YOURSELF AND SAVE!
CHESTER DRAWERS 13.95
BOOKCASES 5.75
CORNER CUPBOARDS 12.25
HIGH CHAIRS 3.95
KITCHEN CABINETS, Glass Doors 21.50
MACDONALD'S LTD.
704 VIEW E 1171

NEW FALL Handbags
$4.59 up
Plume Shop Ltd.
747 YATES ST.

MEN'S SMART SHOES
5.95
Copp
1316 DOUGLAS

Plunges To Death

NEW YORK (AP)—Mrs. Rosalind E. Breslauer, 38, plunged to her death today from the 62nd floor of the Empire State Building to a terrace at the 21st floor. Police said she left three notes.

"BODY BY FISHER"
THE SEAL OF QUALITY
FOR APPROVED REPAIRS TO A FISHER BODY
TAKE IT TO
WILSON & CABELDU'S
BODY SHOP
925 YATES ST.
"Where It Costs No More for the Best Job in Town"

Housed In New Incubator Ganges Baby Has Chance

Margaret Joyce Smathers, 11-day-old incubator baby who has maintained her 1-pound-9-ounce weight for three days now, at the Lady Minto Hospital, Ganges, will have a new home tonight.

A modern incubator was shipped by Canadian Red Cross officials today to replace the out-of-date "box affair," in which Margaret Joyce has been kept since her premature birth.

George Stewart, the baby's grandfather, appealed to the society, after Dr. George Meyer, in charge at the hospital, said the baby's chances for survival would be greater if Lady Minto Hospital had a modern incubator.

Hospital authorities are delighted and feel that baby Margaret's chances will be much better now. She has been doing very well these past few days, they report.

In the meantime, the whole of Salt Spring Island seems to have fallen in love with the "cute little baby with the turned-up nose," commented Dorothy McDermott, undergraduate nurse today. People telephone the hospital constantly to ask "how the baby is doing."

FIGHTING LITTLE THING

Others come to the hospital and look at her through the glass doors while the nurses are feeding her. People find it hard to believe that anything so small can live, said Miss McDermott.

"She's a fighting little thing and really seems to want to live," she added. "We are tickled to death that the incubator is coming, for it will improve her chances of survival.

"She cries regularly every morning, which is a good sign, though we would like to see her cry more often. She seems quite strong, grabbing your finger if you put it inside the incubator."

Mrs. Henry Smathers, who with her husband and three other children have been living on North Pender Island, 20 miles southeast of Ganges, where Mr. Smathers works on a farm, saw her baby for the first time Wednesday.

"She looks just like her father," said Mrs. Smathers delightedly.

Margaret Joyce is "a fair baby," but the color of her eyes are undetermined. What is pleasing the nurses most is the fact that she has not lost any more weight. Weighing 1 pound 14½ ounces at birth, she dropped steadily down to 1 pound, 9 ounces, but has been at that weight since Saturday.

"The new incubator will enable us to leave her in while feeding her. We have to bring her head out of our present incubator at feeding time," said Miss McDermott. "She is taking nourishment very well and is fed every 1½ hours.

"Now we will have to bring her out of the new incubator only to weigh her about every four days."

City Can Get Elk Lake Water System For $1

If the recommendation of Ald. J. A. Worthington, chairman of the water board, is accepted North Saanich is guaranteed an adequate supply of water from the Elk Lake water system, it was reported after a water board meeting today.

R.C.A.F. representatives advised the water board that they will recommend to the authorities that the Elk Lake plant and mains be sold to the city of Victoria for $1, provided the city will guarantee the air force a daily supply of water of 500,000 gallons free of charge for the next 25 years.

In addition the reserve supply at Mount Newton reservoir, approximately 1,250,000 gallons, is to be made available to the air force in case of emergency at all times.

The water board will recommend to the next City Council meeting, Ald. Worthington said, that this offer be accepted and that the city then turn the entire plant over to Saanich, with Saanich taking over all the obligations, and also the maintenance and operation of the plant.

Saanich, under this arrangement, will contract to pay the city $1,000 a year for the duration of the contract, which is the sum now being paid the city by the R.C.A.F. for the water.

It is also understood, Ald. Worthington said, that none of the Elk Lake water is to be used in any of the area south of the end of Elk Lake, thus serving only the area of North Saanich not now served by the city water system.

In courtship, herons present sticks to their mates as nesting material.

Lighthouse Keeper Rescues Youths Caught In Tide Rip

Badly scared but suffering no ill effects from being carried nine miles offshore from Foul Bay in a small rowboat, Ernest Unwin, 12, and Bobby Rowe, 14, were rescued at 10 a.m. today by Howard Chamberlin, Trial Island lighthouse keeper.

Mr. Chamberlin's three daughters, Constance, Pearl and Mina first heard the boys' cries for help while playing on the beach before the lighthouse. They told their father, who said later the rowboat was so far out at the time he could scarcely see it.

Taking the three girls with him he went out in a small boat with an inboard motor and towed the boys back in their rowboat against the tide.

Ernest, who is the son of Mr. and Mrs. A. Unwin, 1840 Crescent Road, said he and his companion had gone fishing from Foul Bay at 7. An hour later they were caught in the tide rip and despite their efforts to fight it were swept far out from the beach.

Bobby Rowe is the son of Mr. and Mrs. J. A. Rowe, 208 Robertson Street.

Temperature In 70's

Temperature on the top of Gonzales Hill this afternoon was only 67, the Meteorological Observatory reported. But a member of the staff said, several degrees could be added to that figure in computing the heat in downtown streets. Normal difference is approximately seven degrees, giving probable temperature in the city to about 74.

FIRSTS for FALL
. . . of course FURS

You have but to see them to know their luxuriant quality, their fine workmanship and smart style details. Now is the time to make your choice. We will hold your coat in free storage until required.

. . . and, too

You must see our wide range of smart new fall coats, lavishly trimmed in wanted furs. Fabric coats, smartly cut; suits, dresses of every style and for every occasion. A visit to our store is to see a fall fashion parade.

FURS AND WOMEN'S READY TO WEAR
Malleks
1212 DOUGLAS

Island Tug and Barge Buys 4 Tugs, 11 Scows, Barges

Purchase of four new tugs, built by the U.S. government during 1944 at a cost of approximately $1,125,000, and purchase of an additional 10 scows and barges and a C.P.R. transfer barge for an undisclosed sum, was announced today by H. B. Elworthy, president of Island Tug and Barge Ltd., who completed a deal in Vancouver Tuesday in which he sold out all his interests in that mainland city.

All four tugs were purchased through the U.S. Maritimes Commission. They are the 72-foot Island Ranger, the 96-foot Island Champion, the 96-foot Island Challenger, and the 126-foot Island Navigator.

The Island Ranger, built at a cost of $125,000, is coming off the ways at the Point Hope Shipyard this afternoon and will be in service this week.

The Island Champion and the Island Challenger, built at a cost of $250,000 each have just reached here from Seattle and are at present berthed alongside the tug company's docks.

After 10 days in Alaska, Norman Turner, company superintendent, took delivery of the Island Navigator in Seward from where the tug sailed last Saturday. The vessel arrived in Juneau Tuesday and is scheduled to arrive in Victoria Sunday. The Navigator was built at a cost of $500,000.

The Island Tug and Barge Ltd. was founded by Mr. Elworthy in May, 1925, at which time the company had two tugs. It is now operating 14 tugs.

The Island Tug and Barge Ltd. will operate solely from Victoria and there will be no offices in Vancouver, Mr. Elworthy said. He anticipates the increase in the number of tugs, scows and barges owned by the company will mean an increase in the local payroll of 30 or 40 men.

LOANS TO BUY FUEL
Pay Cash—and Save Money
Assure your family and yourself of health and comfort next winter. Borrow to buy your fuel supply now. Household Finance, Canada's oldest and largest Small Loans Company, makes this easy by lending you the necessary money and spreading the payments over 12 months or up to 24 months. Our loans are made quickly, without endorsers or guarantors, or other bankable security.
To apply for a loan to buy fuel, phone, write or visit Household Finance Corporation of Canada, 620 View Street, Victoria. Phone G-arden 4189.

RAY JOHNSON
Maestro of the Hammond Organ who plays 'em all on the Sweet Caporal Summer Radio Show.
FRIDAY NIGHT
6.30
C J V I

Visitor Solves Sleeping Problem By Going To Sea

A living testimony to the scarcity of tourist accommodation in Victoria is Mrs. Sadie Ballaban of Palm Springs, Calif., whose sleeping accommodation for her last three days' visit to Victoria has been a berth on the C.P.R. night boat between here and Vancouver.

Successfully seeking the aid of the Victoria and Island Publicity Bureau today, Mrs. Ballaban told helpful Sonia Aivazoff "I wish I'd heard of you before."

Mrs. Ballaban arrived in Victoria Monday for a week's visit and spent a fruitless day hunting accommodation. Finally, desperate, but determined to see Victoria, she bought herself three berth reservations on the night boat to Vancouver.

She spent the night on the boat, reached Vancouver, turned around and boarded the day boat back here, arriving here late in the afternoon to spend a busy few hours visiting the city before going back to her sea-going night accommodation.

She enjoyed the sleep going over and enjoyed the scenery on the return trip, but, by today, found the routine was getting pretty tiring.

Fortunately, she ran into a Winnipeg visitor who told her of the bureau, and Mrs. Ballaban quickly went in search of aid. She found accommodation at Aberdeen House, 941 McClure Street.

As she left the bureau, she smiled happily, "I'm glad I've found a place. Now I can do some shopping."

Victoria Bridegroom Drowns In Cariboo

WILLIAMS LAKE, B.C. (CP)—District waters, it was reported today, claimed two lives with drowning of a bridegroom from Victoria in Williams Lake Wednesday, and an eight-year-old girl in Horsefly River.

Dead are John Stannard, 23, and Elizabeth Webster.

Police are still searching for the body of Stannard, B.C. Power Commission employee, who perished in the lake despite efforts of his bride to save him.

The couple arrived here about two months ago from Victoria.

The body of the little girl, daughter of Mr. and Mrs. A. Webster of Horsefly, was recovered in 16 feet of river water by Fred Hooker, a neighbor, after she had waded beyond her depth.

Laski In Canada

MONTREAL (CP)—Professor Harold Laski, former chairman of the British Labor Party, arrived by air today from the United Kingdom. Newspapermen were unable to reach the visitor, whose plans were unknown.

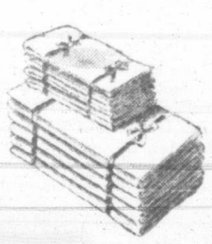
ENGLISH LINENS
Alive with glowing color . . . .
30 inches wide
$2.95
per yard
They've just arrived, these lovely imported linens, bearing beautiful floral designs on a natural and colored background. The full beauty of the harmonizing colors is equaled only by the quality of the material.
STANDARD
FURNITURE CO.
Right Through — Yates to View

SPECIAL!
HOT PLATES
Regular 2.75
NOW 2.19
COAST Hardware
1418 DOUGLAS ST. ★ ★ ★ E-2213

"Mother Says She Can Always Rely On
CUNNINGHAMS
For My Shopping Needs"

• BABY COMFORTS

J. & J. Baby Oil	60c and 1.10
J. & J. Talcum	28c and 55c
J. & J. Baby Cream	55c
Norman Baby Cosmetic	55c
Baby's Own Oil	50c
Baby's Own Talcum	25c
B. & B. Cotton Picker	25c
Cuticura Baby Oil	60c
Cuticura Baby Talcum	33c
Cuticura Soap	23c
Cunningham Cold Cream Soap	10c
Z.B.T. Baby Powder	28c and 55c

• BABY MEDICAL NEEDS

Mead's Oleum-Percomorphum—10 c.c.	75c
Mead's Oleum-Percomorphum—50 c.c.	3.00
Drisdol Liquid—5 c.c.	55c
Drisdol Liquid—50 c.c.	3.25
Reid's Milk Magnesia—16 oz.	39c
Reid's Baby Cough Syrup	25c
White Vaseline—Tube	19c and 25c
Boracic Acid Powder—3 oz.	10c
Baby's Own Tablets	23c
Baby Clinical Thermometer	1.50
Borax and Honey	25c

• BABY FOOD

S.M.A. Baby Food	98c
Nestle's Baby Food	97c
Lactogen Milk Powder—2½ lbs.	2.18
Mead's Pablum	45c
Mead's Dextri-Maltrose—1 lb.	65c
Mead's Dextri-Maltrose—5 lbs.	3.00
Mead's Casec	1.00
Nutrim Baby Cereal	45c
Horlick's Malted Milk—½ lb.	48c
Dextrosol	60c
Robinson's Barley	44c
Dryco—1 lb.	97c
Allenbury's Humanized Milk—No. 1	1.00
Allenbury's Humanized Milk—No. 2	1.00
Allenbury's Humanized Milk—No. 3	65c
Klim—1 lb.	65c
C.M.P. Lactic Acid Milk	1.10
C.M.P. Protein Milk	1.40
Delta Partly-Skimmed Milk—2 tins	21c

BABY PANTS — Cotton-mesh covered rubber pants, in three sizes 45c

REID'S MILK OF MAGNESIA—A mild laxative for baby—an antacid for digestive upsets in youngsters; 8-oz. 25c, 16-oz. 39c, 32-oz. 59c

INFANTOL—For growing children—90c and 3.00

DELTA PARTLY-SKIMMED MILK—For baby's feeding 2 tins 21c

REID'S WORM SYRUP — Effective in action—pleasant to take 49c

NIVEA SOAP—Its rich, creamy lather is excellent for baby's bath. Per cake 25c, Or 3 cakes for 69c

TINY-TOT TOYS — Assorted beads on plastic ring or silk cord. Safe and enjoyable. Special 50c

BABY-JOY PLASTIC TABLE SET — Durable and easy to pack. Take a set to camp. Set consists of sectional plate, spoon, fork and knife 75c

CAPSEAL BOTTLE CAPS — Seal baby's bottle when formula is made in advance. Each 10c

NESTLE BABY HAIR TREATMENT—To promote curls on baby's head 1.25

J. & J.
BABY POWDER
Protects baby's delicate skin from chafing.
28c and 55c

NCF FLUID
A Vitamin and Mineral Food Supplement
1.15 2.45 4.45

VASELINE
PETROLEUM JELLY

Jars—(Yellow)	10c and 15c
Jars—(White)	15c and 25c
Tubes	19c and 25c

Prescription Specialists
For all summer ailments, consult your doctor, then ask him to phone your prescription to Cunninghams.

FRIENDLY SERVICE
Cunninghams
CUNNINGHAM DRUG STORES LTD.

Victoria Daily Times

4 THURSDAY, AUG. 22, 1946

Established 1884
Published Every Afternoon Except Sunday by Times Printing and Publishing Company Limited
Victoria, B.C.

Member of the Canadian Press Ltd.
The Canadian Press is exclusively entitled to the use for republication of all news dispatches credited to it or to the Associated Press in this paper and also the local news published therein.

Member of Audit Bureau of Circulation
SUBSCRIPTION RATES: City Delivery, $1 per month. By mail (exclusive of city)—Canada, Great Britain and United States, $9 per annum; elsewhere, $1.50 per month. One year in advance, $8; six months in advance, $4; three months in advance, $2; less than three months, 75c per month.

IS THIS EXHIBITIONISM?

YUGOSLAVIA'S "EXPLANATION" OF her airmen's action against American transport planes would border on the humorous were it not for the fact that serious political and military consequences might easily become involved. Surely the government of Marshal Tito will not be so blindly stupid as to make matters worse than they are by fencing with words in the further reply which the Department of State at Washington has given it 48 hours to produce. In the strict sense of the term, of course, a case could be made out for a technical intrusion on this Balkan state's national sovereignty—even though unexpected climatic vagaries could be just as legitimately held responsible for it. But the unreasonable diplomatic attitude with which the regime at Belgrade has followed up the belligerently dangerous action of elements of its fighting air arm is a strange method of expressing gratitude for American expenditure of much blood and treasure in an Allied campaign which liberated Yugoslavia from the heavy heel of the Hun.

Rightly or wrongly, the outside world will believe, until it is proven to the contrary, that Marshal Tito has received from the Soviet Union more than a little encouragement for his extraordinary conduct. The tone of his government's communication to the United States is highly suggestive of the Moscow technique. It would be foolish, nevertheless, to suppose that no other explanation exists. Yugoslavia is intensely nationalistic, especially sensitive to her own importance—strategically and politically—and obviously regards herself as anything but an inconsequential actor in the unfolding drama of East and West. She is anxious to assert herself accordingly. But it does not necessarily follow that if she precipitates a crisis which might easily become too heavy and intricate for her to deal with herself that she could depend upon the Soviet Union to extricate her. However, if she is using her political protector as a shield for her own self-assertiveness, her present exhibitionism—virtually dancing on the abyss of war—is an extremely dangerous act.

Upon what transpires in the diplomatic exchange between Washington and Belgrade in the next few hours, of course, much will depend. Should the Tito government fail to satisfy the demands of the United States Department of State, however, the case obviously would become one for the immediate attention of the United Nations' Security Council. Within the provisions of the San Francisco Charter is all the authority Secretary-General Trygve Lie needs to call a special session of this body to hear a charge that this Balkan state is pursuing a policy endangering peace and security. It is beside the point that the ever-haunting menace of the veto would still hang over such deliberations; but the state of affairs which Yugoslavia's conduct has produced demands that the peoples of a war-weary world be kept fully acquainted with all the circumstances.

STRANGE NOTIONS

CANADA'S INVESTIGATION OF A SOviet espionage ring was intended to distract the average Canadian from his real difficulties—the increasing cost of living, strikes and unemployment. This is not our revelation; it comes from the pen of Mr. Ilya Ehrenburg, the capable and widely-advertised Russian publicist, whose article in Moscow's official organ Izvestia yesterday included this and other equally humorous impressions which he obtained while on his recent visit to eastern Canada. Readers of his newspaper, for instance, are told that this country's dependence on both New York's Wall Street and London's City is strongly felt here, and that "it is difficult to state whose power is more perceptible—the Crown of Great Britain or Wall Street." In a more condescending vein, however, Mr. Ehrenburg admitted that Canadians "do not live badly materially." Spiritually, nevertheless, "they are still babies."

We hope Mr. Ehrenburg enjoyed his trip. His reputation as a writer and student of international affairs suggests that he would be the last to confess that the observations we have quoted from Izvestia represent his honest impressions of this country. It is not an understatement to describe them as silly—"doctored" to suit officialdom in Moscow. If he were permitted to speak plainly, he would probably say that Mr. Molotov in Paris and Mr. Gromyko in New York are running a huge diplomatic bluff to divert the attention of the Russian people from a troubled state of affairs at home, such as the conflict between the politicos and the military. Even social conditions in the Soviet Union are no longer spoken of in whispers. The other day, for example, Trud—the official organ of the Trade Union Central Committee in Moscow—published the second of a series of attacks on what it describes as "a shameful state of affairs" in the Krasy Luch mining area in the Don Basin. Here is a transcript of part of the paper's article, cabled to the New York Times by Drew Middleton, which reveals the plight of the miners:

"From January until June we received no wages. In January, February and March we did not get rations on our meat, fish, sugar and fat ration cards and now we are told that it is too late to get them. During the last few months we have not been getting our full rations either. For the past five or six months we have not been getting our coal. Our mine trade union committee is inactive. When some miners started demanding their wages, Mustchenko, the director, fired them."

To be sure, as Mr. Ehrenburg implies, many Canadians are worried about inflation and strikes; but he was evidently not permitted to inform his readers that these conditions are not attributable to poverty, to meagre rations or no rations at all, but are in part the result of a comparative affluence never equalled before in Canada in such full measure. But it would not suit the party line to explain that.

WATER OVER THE DAM!

PUBLISHED EXTRACTS FROM ELLIOTT Roosevelt's book, "As He Saw It," which will be available to the public shortly, reveal a somewhat labored and lengthy dissertation on a fact that long ago must have been apparent to the most casual observer—that former Prime Minister Churchill and the late President of the United States did not always see eye to eye with one another.

The war years produced much that could be called miraculous. But despite the fact that the British and American leaders of their day called one another by their christian names, drank numerous toasts to co-operation and victory in potent liquids, and did all those things which their respective peoples and a sorely-tried world expected of them, there were obviously numerous occasions when such conflicting personalities must have found it difficult to be decently civil to one another. And if Mr. Churchill did accuse F.D.R. of "trying to do away with the British Empire," and if the son of the late President of the United States knows that the "conditions Franklin Roosevelt predicated for the structure of peace" are being disavowed and "cynically disregarded"—as the book is said to declare—what purpose will be served by blaming "much of this" on the man who was leading the British peoples through "their finest hour" while author Eillott and millions of his compatriots were fighting a presidential election campaign on promises of "no more foreign wars"?

Nobody would seriously suggest that such books as the forthcoming volume purports to be should omit the patently superfluous because it may rub some people the wrong way. On the contrary, but the average person in these disturbed times certainly feels that there are already too many discordant notes in the chorus with which the human family is rending the air to warrant needless additions.

LOOKING BEFORE LEAPING

BRITAIN'S FIRST STEP TOWARDS nationalization of the steel industry is the reappointment of an Advisory Committee. It will issue a report recommending the most efficient method of manufacturing and marketing steel and then the government will fit its nationalization policy accordingly. Evidently the trade is not to be nationalized until it is rationalized. So the Labor government is to follow precisely the same line as taken some 20 years ago when the Conservative government appointed an Advisory Board to make recommendations regarding the imposition of a tariff on steel imported from countries which subsidized their exports. If the tariff was to be levied, however, the government preferred to make certain that it would increase production by being used to bring plants up to date and instal the most efficient methods of production. When Britain set to work to rearm against Hitler's threats, moreover, the government requested the Iron and Steel Federation to lay out its production plans. It reported against state ownership; but with government co-operation its organization did a magnificent job during the war.

Having decided on nationalization as a political policy, the Attlee administration intends to discover the most efficient method of production to meet the circumstances not only of nationalization but of world trade. The Advisory Board has nothing to say about whether state ownership, as a policy, is advisable or not. But the government recognizes that to knit the three to four thousand different private plants concerned with the production of steel into a cohesive organization under the blanket of nationalization is a tremendous job. It may take a year or two to produce the report to guide the men who have to manage the industry so they can fit the theory of nationalization into the practice of a productive capacity.

BETTER LATE THAN NEVER

WHILE THE ACTION WILL BE CONsidered somewhat belated, the enlargement of the city Post Office staff by the addition of 10 mail carriers will bring satisfaction to a number of Victorians who have long expressed resentment over the inadequacy of the service they have been receiving. It had been obvious for years that the authorities had failed to keep pace with the increase in the population here, and the interchange of messages by post had suffered. Instances have been too frequent in which personal and business letters have been unnecessarily long in transit.

When the staff enlargement has been completed, citizens will expect a material improvement in service. And not the least thankful will be the carriers whose loads often have been heavier than they should be.

Baby chicks don't require food the first day you have them. This is another way you can distinguish them from "slick chicks."

Bruce Hutchison

THE FRIGHTENED MEN

WHATEVER its other motives may be, Russia's foreign policy, baffling to the western world, is based largely on fear. This fear dictates the maintenance of the largest armies in the world; it is reflected in the misuse of the veto power in the United Nations; it underlies Russian manoeuvres at the peace conference; and it forces the Russian government to protect its own life with an apparatus of secret guards and a spy system more fantastic than the imaginings of fiction writers.

What is Russia afraid of? The best answer to this question to come out of Russia lately is supplied by John Fischer, an American journalist who, as an Unrra official, was able to penetrate where no newspaper correspondent is allowed, even into a meeting of the Supreme Soviet, the so-called democratic parliament, which meets secretly, surrounded by armed guards.

WRITING in Harper's Magazine, Mr. Fischer says that the first fear of the Politburo, the fourteen who govern Russia, is for their own lives. They remember the great Trotsky conspiracy of 1934, a conspiracy which assassinated Sergei Kirov, Stalin's righthand man and, which had permeated the whole Russian government before the secret police heard even a rumor of it. That is why Russia's rulers travel in darkened, bullet-proof cars and live a hermit's life behind stone walls and machine guns.

The second fear, equally real, comes out of Russia's long and terrible history of foreign invasion. Fourteen times since 1800, as Mr. Fischer observes, invaders have marched across Russia's flat and accessible plains and twice in the present generation. "The result," says Mr. Fischer, "is a suspicion of foreigners, a secretiveness, an obsession with security which was fully developed centuries before the present regime."

THE GREAT FEAR arises out of a third cause—Russia's enfeebled condition. Mr. Fischer is convinced that Russia suffered from the Second World War far more than it has admitted to the world. Everywhere he saw a spectacle of destruction unequalled in Europe—railways in collapse, highways mere channels of summer dust or winter mud, steel so short that workmen toiling in the ruins lack even wheelbarrows, and masons spread mortar with their hands because they have no trowels. The Russians rescued some of their lighter industries from the Germans and moved them eastward, Mr. Fischer says, but this heroic effort was greatly exaggerated in reports to the western world. Russia's heavy industry was desolated. Years will be needed to build it back to its prewar level, which was low by western standards, and more years to increase its former production.

FINALLY, the Russian people genuinely fear the United States. They have been convinced by the propaganda of their government that American capitalism, reeling towards inevitable chaos according to the immutable laws of Marx, will reach its final phase in the creation of a fascist fuehrer who, to divert attention from the crisis at home, will embark on foreign wars. "Democratic" Russia will be the natural enemy.

Whether the Politburo believes this it is impossible to say, but the people do because they have been told it by the men in the Kremlin. Their fear of the West may be genuine; but Mr. Fischer suspects that the oldest technique of dictators, the creation of imaginary foreign dangers to maintain their power at home, is at work in Russia and is greatly aided by the secret police. They must discover a constant series of dangers to justify their existence.

IT WILL BE IMPOSSIBLE for some years, Mr. Fischer believes, to allay Russia's fears, whatever their origin. No public declarations by western statesmen are taken seriously. The United Nations, at best, is regarded as a subsidiary line of defence and no substitute for the nation's armed might. Nor will appeasement of Russia's demands convince Russia that the western world is bent on peace; it will only confirm the Communist theory that western "capitalism," is already weak and approaching the stage of collapse where, in desperation, it will become aggressive.

There is only one way to cure the Russians of their fear of foreign attack, Mr. Fischer concludes. That is for the United States to pull through the next fifteen years without a major depression and without going "fascist." In short, the free enterprise system must prove its own strength and stability and disprove the theories of Marx.

ACTUALLY many of them have been disproved long ago and the free enterprise system has already given the people living in it a standard of living which is still a far-off dream to the Russian people, and the people of other dictatorships. But the Russian people are not allowed to know that. They know the United States as a sick giant who, in a final spasm of decay, may lunge out at the true democracy of Communism, now locked behind its iron doors and its machine guns.

The seeds of peace, of democracy, of a decent respect for the rights of others can have no healthy growth in a soil that is starved and soured by despair—Dr. Everett Case, president Colgate University.

The difficulty of disfranchizing Germans with Nazi associations seems to have been overcome, and rather less than three quarters of a million Germans in the British zone will be disqualified from appearing on the electoral register, though somewhat more will be debarred from standing as candidates in the forthcoming local elections.

GLOBAL SURVEY

By GLENN BABB
Associated Press Foreign Analyst

A resumption of full scale warfare appears imminent in Manchuria, that unhappy cockpit of the Orient. Chinese Communists hold most of the country and appear determined to stay. The Nationalists, thus far held to the railways and cities of the southern tip, show equal determination to regain this rich territory, withheld from them by a succession of invaders for the last 15 years. Manchuria is the prize most worth fighting for in eastern Asia, despite the dismantling by the Russians of the best part of the great military industrial plant built up there by the Japanese.

Few parts of the world have seen more of war and its resultant misery for the civilian population than Manchuria since the beginning of the century. There the Russians fought the Japanese, Japanese fought Chinese, Chinese fought one another in a series of civil wars of which that now in progress promises to be the bitterest. More years of misery for the patient peasants who make up nearly all its 38,000,000 population are in prospect.

Unless some near miracle halts China's civil strife it is logical that Manchuria should be the main battlefield. The fortunes of war in the last days of Japan's imperialist adventure opened it to the Communist armies, who came in from the west while the Russians from the north were scoring their one-week victory over the crumbling pride of Japan's war machine, the Kwantung army. Whether they received Russian aid or not—a point in dispute—the fact remains that when the Red army was withdrawn to Siberia circumstances were such that the Communists remained in possession, in stronger force and with better arms and equipment than anywhere else in China.

Now, as proof of their determination to remain, the Communists have announced from their present capital, Yenan, the establishment of their own government of Manchuria—"the Provisional Supreme Administration for Democratic Manchuria," made up of 86 elected delegates from all sections and dedicated to founding "a peaceful, prosperous Manchuria by uniting all."

CONSTIPATED LIVERISH? TAKE BEECHAM'S VEGETABLE LAXATIVE PILLS FOR QUICK Relief
BEECHAM'S PILLS

LIFE WITH "JUNIOR" by Elsie, the Borden Cow

© The Borden Co. Ltd.

"HUSH YOUR MEOWING! NO MORE OF MY BORDEN'S EVAPORATED MILK FOR YOU TO-DAY"

Borden's EVAPORATED MILK

Natural content of vitamin D increased by irradiation

Recommended by doctors for baby feeding

Borden's EVAPORATED MILK

DIGGON-HIBBEN LTD.

COMING!
Sure as Christmas

Pretty hot for the old Gentleman to be sure . . . but not too early to give a hint that already we have a stock of Christmas cards. . . . Why wait? Choose at your leisure.

DIGGONISM: All men want to succeed. Some men want to succeed so badly that they are willing to work for it.

DIGGON'S
1200 BLOCK GOVT. ST.

The Classified Pages of the Times offer
Many Good Buys in Real Estate.

McLeod Alberta COAL
Kirk Coal Co. Ltd.
1239 BROAD ST. G 3241

"Hounded" by HEADACHES

Blinding pain, constant throbbing can make life a misery. Many headaches may be caused by the failure of the kidneys to perform their normal duty of filtering poisonous wastes and excess acids from the blood. If kidneys fail and poisons remain in the system, headaches, backache, rheumatic pains, disturbed rest may often follow. Dodd's Kidney Pills help your kidneys clear out trouble-making poisons and excess acids so that you feel better—rest better—work better. Get Dodd's today. 142

After the Bath

Dr. Chase's Ointment
for Chafing Skin Irritations, Eczema

HOUSEWIVES!! This fine medicine is very effective to relieve pain, nervous distress and weak, tired, cranky feelings, of "certain days"—when due to female functional monthly disturbances. This is something worth trying!
LYDIA E. PINKHAM'S VEGETABLE COMPOUND

Use the Old "RELIABLE"

No. 1 Warehouse
824 Johnson St.
3 Locations in All
STOCKER'S SECURITY STORAGE LTD.
VICTORIA'S FINEST FURNITURE WAREHOUSE
MOVING · PACKING
PHONE G 8131

UTILIZE TIMES WANT ADS

Have You Made the ONE SHOE test?
Shine one shoe with 2 IN 1 . . . shine the other with the polish you're using
SEE FOR YOURSELF THE SPARKLE IN A 2 IN 1 SHINE
2 IN 1

2 IN 1 was originated to combine a cleaning action and the polishing action of a wax paste in one product—so you can give your shoes a fast, sparkling shine. A single test will prove this.

BLACK, BROWN, TAN, OXBLOOD PASTE
ALSO 2 in 1 WHITE
5-47

FOR ALL YOUR WASHING—ALL YOUR HOUSE WORK!
NEW RINSO
is the only soap you need

NEW ALL-PURPOSE RINSO WASHES Everything

WHITEST, BRIGHTEST, QUICKEST

MORE CANADIAN WOMEN USE NEW 1946 RINSO THAN ANY OTHER SOAP!

NO WONDER more and more housewives are using gentle, creamy-rich Rinso suds to save time and work! New 1946 Rinso makes whites *gleaming* white, colors bright and sparkling . . . gets out MORE dirt—FASTER, SAFELY! Finest rayons and woolens, as well as grimy work clothes, come fresh and spotless. Walls, woodwork, dishes are easiest to do with New 1946 Rinso. Get a package today!

A LEVER PRODUCT

No starchy fillers—nothing but fresh salad oil, fresh eggs, selected vinegars and spices.

BEST FOODS

REAL MAYONNAISE

Unionists Protest Plan Government Take Strike Votes

The recommendation, now before the House of Commons, that strike votes of unions be conducted by the government, was rejected by the Victoria and District Trades and Labor Council Wednesday night.

The council also disapproved of an alternate suggestion, pot before the House of Commons, that strike votes of unions be conducted by the unions but under government supervision.

The industrial relations committee of the House of Commons had recommended government conduct strike votes to the House. The recommendation has not yet been dealt with by the legislators.

Action of the council was on recommendation of the executive. The council, endorsing the executive's suggestions, approved in principle secret ballot voting on all questions of strikes or about strikes.

"In supporting the executive's recommendation the feeling in the council was that true democratic action should be taken on vital balloting of this kind and that a secret ballot is the sure way to insure democratic procedure," said a report by the council of the meeting.

Central Baptist Church Summer Schools Close

Daily vacation Bible school work has been the order of the day for workers from Central Baptist Church for the past six weeks. Since July schools have been conducted at Luxton, Langford, Sidney and Victoria, each running two weeks.

Over 200 children passed through the classes. Conducted under the auspices of Central Baptist Church, the work was planned by E. A. Harrison and directed by D. C. Merrett.

The concluding program will be held in Central Baptist Church Friday evening at 7.30.

Nash Motors Buys Toronto Ford Plant

Nash Motors of Canada Ltd. has completed negotiations to buy the Toronto Ford plant for production of Nash automobiles, it is announced by T. H. Bartley, general manager of the Toronto industrial commission. George W. Mason, president of Nash Motors of Canada Ltd., and also president of Nash-Kelvinator Corporation, says the purchase of the plant is the most important single development in the history of Nash Motors of Canada and offers "tangible evidence of our great confidence in the long-term prosperity and future market expansion in the Dominion."

H. C. Doss, Nash Motors vice-president and general sales manager, said the purchase means "Nash cars will be made in Canada, by Canadians, for Canadians."

C.W.A.C. Clothing May Help Relieve Shortage

With the disbanding of the Canadian Women's Army Corps, the bulk of the C.W.A.C. clothing of a non-military nature will be released for sale on the civilian market as quickly as possible in an attempt to ease civilian shortages, National Defence Headquarters announced.

A quantity of C.W.A.C. clothing and equipment will be retained against the possibility of future emergencies, and there has been a decrease in stocks in the C.W.A.C. centres since the end of the war, but most of what is left will be declared surplus and sold through War Assets Corporation.

Some clothing has been sent to the Netherlands government, but such items as shoes will be disposed of in Canada.

Spencer's

STORE HOURS: 9 a.m. till 5 p.m.
WEDNESDAY: 9 a.m. till 1 p.m.

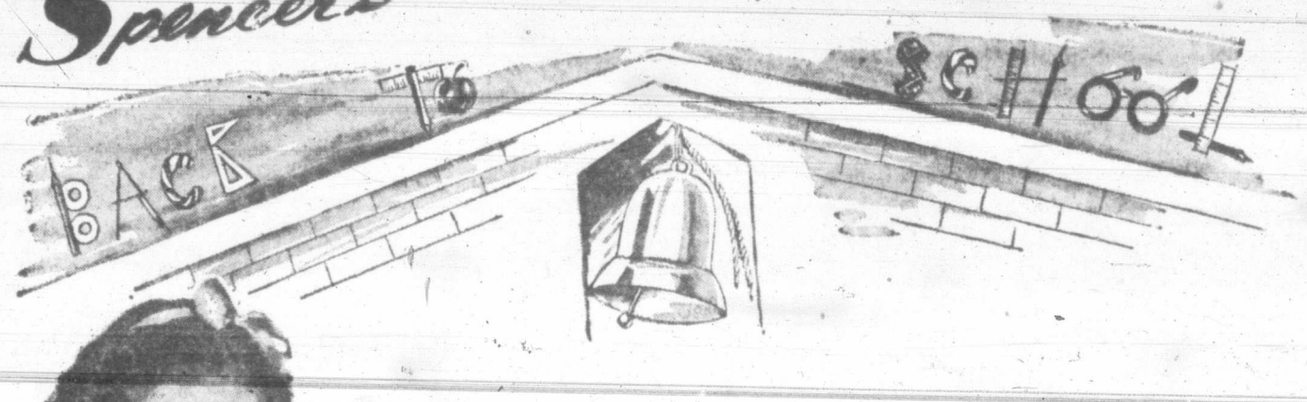

Preview of School Clothes for Girls

School days will be back again soon! So come bring your young fry down for their back-to-school wardrobe. We know exactly the clothes schoolgirls like most. Smooth separates they adore . . . wooly sweaters, skirts, jackets, blouses to mix and match. Wonderful school frocks in the brightest plaids, solids and checks.

—Children's Wear, First Floor

Distinctively Different Dresses

Sizes 2 to 6 years ..... **1.98** and **2.55**

Children will adore these colorful cotton frocks, shown in a variety of styles in stripes, checks and gay floral designs. Just the thing for your young girl starting to school. Colors pink, blue, green and red.

Kiddies' Suspender Skirts

Wool crepe skirts with all-round pleats. Fine for wear with their skirts and blouses. Shown in red, powder and navy.

Sizes 3 to 8 ..... **2.59**

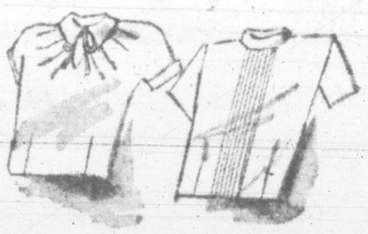

GIRLS'

Suspender Skirts

Snappy little all-wool skirts, styled with two box pleats in front. Always neat looking in shades of searlet, turquoise, green and navy.

Sizes 7 to 12 ..... **3.98**

All-wool Skirts

Fashioned from a fine herringbone wear with neat box pleats in front and back. Colors are turquoise, aqua, red, brown, green and navy.

Sizes 12 to 16 ..... **3.98**

Girls' Blouses

Fashioned with the new drawstring neckline and short puff sleeves in a good-quality cotton broadcloth. Colored embroidery at neck.

Sizes 7 to 12 ..... **1.19**

Girls' Cotton

Broadcloth Blouses

Sizes 7 to 12 ..... **1.29**

Styled with the charming Peter Pan collar with contrasting edging and fancy ruching down the front. Shown in white only.

Kiddies' Cotton Blouses

Cleverly styled with machine smocking in contrasting colors across bodice and Peter Pan collar. White only.

Sizes 3 to 6X **1.89**

Girls'

Shortie Skirts

Pleated skirts in a fine alpine fabric. Shades of red, green, gold, powder and brown.

Sizes 12 to 16 ..... **3.98**

Kiddies'

Cotton Blazers

Notched collar, two patch pockets, white braid trim. Rose, blue, green, wine and black.

Sizes 3 to 6 ..... **2.98**

DAVID SPENCER LIMITED PHONE E-4141

Best for Baby

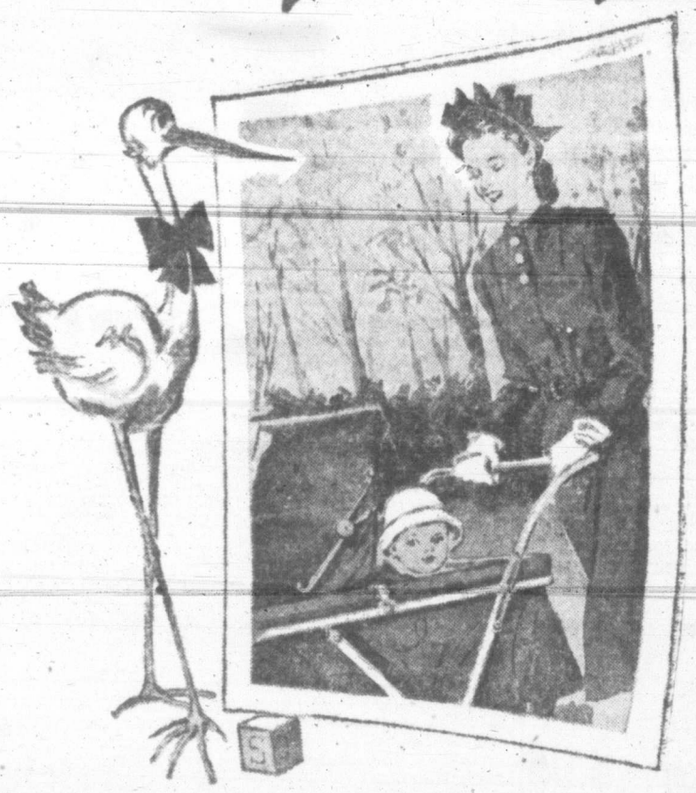

All the wonderful things to keep baby warm and happy through fall . . . budget-priced in our Infants' Department. We've warm little sweaters, jackets, blankets and pretty christening robes, too. Come today for your cherubs' fall essentials.

INFANTS

MATINEE JACKETS

In all-wool knits. White, pink or blue shades.

79¢ to **2.39**

FLETTE JACKETS

Shown in pretty floral designs. Each ..... **39¢**

CHRISTENING ROBES

Lovely little robes with matching slips in fine lawns or sheers. Set **4.98**

BABY DEER SHOES

Cosy and practical shoes of washable felt. Pair **1.25**

FLANNELETTE SHEETS

Made in two sizes with pink or blue ends.

1.25 and **1.59** Pair

WRAPPING BLANKETS

Warm baby blankets with assorted nursery designs. Pink or blue.

59¢ to **98¢** Each

DISPOSABLE DIAPER LININGS

20 sheets in package. Package ..... **59¢**

ARRIVING WEEKLY
BRITISH NOVELTIES

Rattles, Dolls, Toys, etc., at popular prices.

TODDLERS

BOYS' WOOLEN SUITS

Shown in Copen and scarlet. Sizes 2, 3 and 4 years. Two pieces **1.89**

CARDIGANS AND PULLOVERS

Shown in dainty pastels or in darker shades. All pure wool.

2.49 and **3.50**

LITTLE BOYS' PANTS

Styled with attached braces. Made of sturdy corduroy or convoy cloths. Sizes 1 to 3 years. Pair—

1.98 and **2.50**

BEDFORD CORD OVERALLS

Shown in navy, teal and brown. Sizes 1 to 3 years. Pair **1.15**

Balance of Summer-weight
Flannel Coats and Hat Sets
Shown In Boys' or Girls' Styles — To Clear at
HALF PRICE

—Baby Dept., First Floor

Engagements

Announcements to appear under this heading will be accepted at the Times Advertising Department. Minimum charge $1.50 for 10 lines and 15c for each additional line.

Lieut.-Cmdr. and Mrs. William Garrard, 626 Foul Bay Road, announce the engagement of their second daughter, Iris June, to F.O. Robert Edward Jeune, elder son of Mr. and Mrs. Jeune of Toronto, Ont. The wedding will take place at St. Matthias' Church on Saturday evening, Aug. 24, Rev. K. L. Sandercock officiating.

Mrs. J. B. Crocker of Fredericton, N.B., announces the engagement of her daughter, Mrs. Frances H. Parish, to Daryl O. Elford of Victoria, B.C. Mrs. Parish is the daughter of the late Dr. J. B. Crocker and Mrs. Crocker. Mr. Elford is the son of Mr. John Herbert Elford and the late Mrs. Elford of Victoria. The wedding has been arranged to take place in Montreal early in September.

The Little Shop Where Corsetry Is an Art

• Expert corsetieres always in attendance.

Mae Meighen CORSET SPECIALTY SHOPPE

890 Fort St. E-6214

JEAN BURNS CANNY BUYS

Evening Dresses From 8.95

1205 DOUGLAS

Craftmaster Table Saw

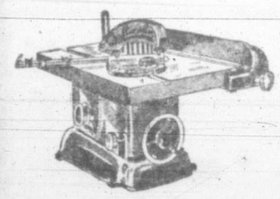

A handy 8-in. table saw, ideal for the home workshop, will quickly produce accurate work. Blade can be quickly raised or lowered. Engineered and built by Canada's leading power tool engineers. Less motor $51.75

McLennan, McFeely & Prior Ltd.

1400 GOVERNMENT STREET G 1111

★ JAMESON

Is a Tea and Coffee Name That Means Delicious Delight

Lyles For SMARTER STYLES

JUNIOR SPORTSWEAR

732 FORT

New Raincoats

In the loveliest colors! Dusty rose, banana yellow, marine blue! Beautifully cut mercerized gabardine. "Biased button flap" pockets.

A NEW SHIPMENT

of fine Woolen Scarfs from Scotland. Hand blocked and hand woven in a beautiful range of new fall shades.

E 7914 MISS M. E. LIVINGSTON, 614 View

CROWN MILLINERY PARLORS (Victoria) LTD.

Avis Berry Bride In White Sheer

A white sheer gown styled with sweetheart neckline, lily-point sleeves and lace peplum was the choice of Avis Jeanette Berry, daughter of Mrs. W. G. Foote, 1149 Tattersal Drive, for her marriage Wednesday evening to Donald M. Robinson, son of Mrs. E. Harris, 3027 Fifth Street, and the late M. Robinson. The ceremony was performed by Dr. A. E. Whitehouse at Metropolitan United Church. Francis Stevenson presided at the organ and during the signing of the register Mrs. E. P. Porter sang "Because."

The bride was escorted by her brother, John Arthur Berry. Her filmy silk net veil, slightly en train, cascaded from a sweetheart headdress trimmed with seed pearls. A pearl pendant, an heirloom belonging to the groom's aunt, was her only jewelry. She carried a bouquet of red roses and white carnations showered with tiny rosebuds to complete her wedding ensemble.

Wearing flowered organza gowns in pink and blue, respectively, with matching chapel veils held to their heads by wreaths of sweet peas, the attendants, Miss Nancy Foote, the bride's sister, and Miss Betty Porter carried colonial bouquets of pink carnations and sweet peas. Little Carolyn Gilchrist made a dainty flower girl in yellow taffeta trimmed with small blue velvet bows, tiny pancake hat tied with blue velvet and carrying a posy of pastel flowers.

Al Jordan was best man and Winston Robinson and Lorne Fuller were ushers.

The home of the bride's parents was the scene of the large reception which followed the ceremony and Mrs. Foote joined with the young couple in welcoming the guests. Grover A. Berry proposed the toast.

Mr. and Mrs. Robinson left on a honeymoon motor trip to Vancouver and Portland, the bride choosing a wool suit of tiny blue and white check topped by a cherry-red three-quarter length coat, black accessories and corsage bouquet of gardenias. They will reside at 24 Hampton Road on their return.

W.R.C.N.S. Organization

A dinner to celebrate the fourth anniversary of the W.R.C.N.S. will be held Aug. 29, at 7.30 at the Goblin Hall, 2188 Oak Bay Avenue. All former members of the W.R.C.N.S., W.R.N.S. and Wrens awaiting discharge, wishing to attend, are asked to notify Miss A. F. Innes, 1564 Rockland Avenue, phone E 8071.

Intuition Triumphs

NEWTON HALL, England (CP)—The farmers' sons bowed to a team of Land Army Girls who beat them as judgers of livestock at the Chatteris Agricultural Show.

Share With the Hungry—Keep eggs fresh by keeping them cool.

Leave For The East Next Week

Mrs. Terence Todd and her two young daughters, Madelon, aged four years and Vicki, two years, will leave Victoria August 30 to make their home in Montreal where Mr. Todd will study medicine at McGill University. The family is pictured in the garden at their home on St. David Street.

Personal Notes

Mr. and Mrs. C. Harrison Smith of Toronto are guests of Lieutenant-Governor and Mrs. W. C. Woodward at Government House.

Mr. W. Kendree has returned to his home in Winnipeg after visiting Mr. and Mrs. Nelson Hinds at Langford.

Mr. and Mrs. A. A. McKinnon, who have been holidaying in Vancouver, have returned to their home in the Uplands.

Miss Charlotte Mellish has arrived from Vancouver to visit her sister, Mrs. J. Smithson, 2649 Thompson Avenue.

Mrs. Victor Eugene Crawford of Nelson, B.C., is the guest of her father, Mr. J. H. Tabor, 662 Pine Street, until the beginning of September.

Mrs. P. H. McCurragh and Miss Margaret McCurragh of Vancouver arrived today to visit Mr. and Mrs. A. A. McKinnon, Lansdowne Road.

Capt. and Mrs. A. C. M. Davy entertained with an after-five party at their Esquimalt home in honor of Mrs. Charles Camsell of Ottawa.

Mr. and Mrs. A. E. Ham of Vancouver and Mr. Terry Ham of Campbell River, have been visitors at the home of Mr. and Mrs. J. E. Glenn, Island Highway, for a few days.

Miss Dianna Gray, editor of the children's page in the Vancouver Province and her sister, Miss Joan Steel, of the staff of the Winnipeg Free Press Weekly, spent a short time in Victoria Wednesday, en route to Portland.

Mrs. H. S. Timberlake entertained Tuesday at the tea hour at her home on Beach Drive in honor of Mrs. Alastair Campbell who is leaving this month to make her home in Winnipeg.

Mr. Harvey Johnson and his daughter, Barbara, have returned to their home in Albany, Ore., after spending 10 days visiting with Mr. Johnson's parents, Mr. and Mrs. E. Johnson, 938 Hereward Road, and his brother, Mr. H. Johnson at Bowser, B.C.

Mr. and Mrs. Richard Fisher of Edmonton with their two small children are staying with the former's mother, Mrs. H. M. Fisher, "Nanteos," 3210 Beach Drive. After a holiday here and up-island they will return to Edmonton.

Mr. and Mrs. T. J. Hopkins, with their two sons, Terry and Neville, returned to their home in Redwood City, Calif., today, after spending a vacation in the city as the guests of Mr. and Mrs. T. Wachter, 3019 Quadra Street.

Mrs. Lillian Smallwood has returned to her home on Moss Street after spending a few days in Vancouver as the guest of her sister, Miss Jessie Bunn.

Mrs. Anne Barlow and Mrs. M. B. Reis of Berkeley have returned to the Oak Bay Beach Hotel after a trip to Comox and Quadcum Beach.

Mr. and Mrs. E. M. Eaton and Mr. and Mrs. Cayley and son of Toronto and Mr. and Mrs. A. L. Green of Portland are among guests at the Oak Bay Beach Hotel.

Mr. and Mrs. W. B. Lambert, with their three children, Dixi, Goulding and Ross, have returned to their home in Montreal. Mrs. Lambert, with the children, has been the guest of her mother, Mrs. H. Goulding Wilson, St. Charles Street, since the first of June, Mr. Lambert joined them here early this month.

Californians staying at the Oak Bay Beach Hotel include Misses Polly Rae King, Jo Sharp, M. McCutcheon, Mrs. G. Heasell, Berkeley; Mr. and Mrs. P. J. Garnett, Dr. and Mrs. Fred Wolfsohn, San Francisco; Mr. and Mrs. Harry Lawrence, Oakland; Mr. and Mrs. Herbert B. Johnson, Mill Valley; Mrs. Maud N. Marsh, Burlingame; Mrs. Carrie Weisman and Mrs. Ida Moyce, Los Angeles.

Prior to her departure on Sunday for Winnipeg, where her marriage to Dr. James W. Whiteford will take place, Miss Betty Thomson was honored with a miscellaneous shower by her sister, Mrs. George Bird. The August bride-elect and her mother were presented with dainty corsage bouquets by Diane Bird and the gifts were concealed in a treasure chest decorated in royal blue and silver. Guests were Mesdames D. Y. Thomson, George Clegg, E. Kipp, C. P. Moran, G. Langley, J. Clegg, C. Chatfield, V. Painter and Misses S. Becker, J. Pitchford and D. Bird.

Honoring Miss Joan Cromack, whose marriage will take place shortly, a miscellaneous shower was held Tuesday evening at the home of Mrs. C. F. Banfield, 642 Craigflower Road. Corsage bouquets of rosebuds and heather were presented to the guest of honor and her mother, Mrs. J. G. Cromack. The gifts were arranged beneath a large wedding bell, decorated in pink and white. Among those present were Mesdames J. G. Cromack, H. Baker, Albert Cromack, T. Eastick, C. Fea, E. Fitzpatrick, W. Flude, E. Keeper, H. Shandley, Worth, Clyde Banfield and Misses M. Harper and B. Flude.

Mrs. John M. Sturdy, Pemberton Road, will return to Victoria at the end of the week, after spending some time in Vancouver.

Miss Betty Thomson, bride-elect of this month, was principal at a miscellaneous shower given recently by Mrs. W. R. Roskelley. The guest of honor and her mother received lovely corsage bouquets on arrival. A dainty crinoline bride contained the gifts. Those present were: Mesdames D. Thomson, W. Arnot, W. R. Menzies, A. Veitch, F. Harper, G. Bird, W. E. Roskelley, R. Taylor, B. Draper and Misses I. and D. Roskelley.

Miss Eleanor Blatz, bride-elect of this month, was the principal at a series of showers from friends in her home town of Hamilton, Ont., recently. Miss Blatz was presented with a set of sterling silver candle holders from the office staff of Gillies-Guy Coal Co. Ltd., where she worked, a pressure cooker from members of the Women's League of Health and Beauty, a pair of blankets from the Olimpia Mixed Bowling Club of which she was a member, and gifts from two kitchen showers held by Mesdames Wm. Hughes, G. Roper, Wm. Milne and A. E. Edwards.

Dusky Pink Ensemble Chosen By Bride

A quiet ceremony performed Tuesday evening in St. Andrew's Cathedral united in marriage Daphne Margaret Fillmore, only daughter of Mrs. G. S. Tuxford, 1305 Bond Street, and Robert Leslie Davenport, son of F. Davenport of Montreal.

The bride was given in marriage by her brother, E. H. Carey, and wore an afternoon frock of dusky pink crepe fashioned with a net yoke, long sleeves, high neckline and a tiny peplum. Her navy blue hat was trimmed with veiling and she carried a muff of the veiling with mauve orchid and lily of the valley attached.

Miss Joan White was bridesmaid, wearing a grey pinstripe suit with black plastic accessories and corsage bouquet of gardenias. William Fisher supported the groom.

Following a reception at 523 Harbinger Avenue, the couple left for Vancouver, en route to Montreal, the bride donning a navy topcoat with grey fox collar over her wedding ensemble. Mr. and Mrs. Davenport will reside in Victoria.

Club Calendar

Children of France Society, annual meeting, Friday at 2 at 301-2 Union Building.

Educational Needs Of Great Importance Convention Decides

WINNIPEG (CP)—Education is claiming a place as big business, Miss Jennie Elliott of Calgary, convener of the education committee of the Canadian Federation of University Women, told the Federation's triennial convention today.

Miss Elliott stressed that education must respect both the past achievements of man and his future development.

"Canadians must cease asking 'can we afford improved educational facilities?' and declare, we cannot afford to be without them," she said.

Mrs. Cora T. Casselman, Edmonton, convener of the committee on the legal and economic status of women, told of decreasing discrimination between sexes, and praised the recent Canadian Citizenship Act as a "forward step."

"The married woman is no longer to be classed with minors, lunatics and idiots as a person under a disability. She now becomes independent in controlling her own naturalization."

In her report as convener of the libraries committee, Miss M. Hope Jarvis described the Federation's efforts toward sponsoring traveling libraries for children. An attached statement prepared by Miss E. M. Morton, executive secretary of the Canadian Library Association, recommended that the C.F.U.W. open its reading study program at Brandon, Man.

The membership committee reported that the Federation now has 54 clubs and 4,060 members. Other reports today included: Scholarships, Dr. Cecilia Krieger, Toronto; international relations, Margaret M. Cameron; treasurer, Miss Elizabeth C. Monk, Montreal; archives, Mrs. C. J. Woodsworth, Vancouver.

Last night, delegates heard an address by Dr. Margaret McWilliams, Winnipeg, organizer and first president of the Federation. She called on women citizens to do clear and decisive thinking about peace and the postwar world.

Meanwhile Dean Margaret Corwin of Rutgers University, New Jersey, said in an interview that a growing demand for university education women was being experienced in the United States and all over the world.

Dean Corwin is the representative of the International Federation of University Women attending the meeting.

She said new professions and organizations have come to respect the work which university educated women can do.

Captain's Wife Ocean Veteran

SYDNEY, Australia (CP)—The only woman to have sailed under the British flag as wife of a ship's master in wartime is a Sydney girl, Mrs. Jim Murray Watson, who wears the 1939-45 Star and Atlantic Ribbon for service with the convoys.

Mrs. Watson left Australia 11 years ago when, as Patricia Long-Innes, she resigned a job as associate to her father, Mr. Justice Long-Innes, then New South Wales' Chief Judge in Equity to make a pleasure trip to England. Remaining abroad, she joined the Merchant Navy in 1941 and became ship's purser aboard the freighter Lord Cochrane, of which her husband, to whom she was married about 12 months previously, was captain.

Nearly five of the six years of her married life were spent on one sea voyage after another. She made two trips to Spain, two to the West Indies, two to West Africa, one to Brazil, one to the United States and seven to Canada. She now is back in civilian life in Sydney.

Ontario Girl Breaks Into English Movies

DENHAM, Eng. (CP)—"Little Canada" is the nickname given to young Maxie Taylor, Brampton, Ont., by British movie-makers producing "Hungry Hill" at the Denham studios.

Maxie, who has been cast for a mall part in the film, was recently discharged from the R.C.A.F. Women's Division after touring the British Isles and the continent with the W.D.'s "Blackout" company.

Brown-eyed Maxie has given herself six months to make a success of movie work.

"I love England," she said, "though my father has a duck farm back home in Brampton, and I miss it sometimes."

Margaret Lockwood, British movie star, appears with Maxie in "Hungry Hill."

J. S. McMillan

POSTERS DISPLAY CARDS LETTERING DESIGNS STENCILS & ART WORK

201 UNION BLDG. PHONE E. 5333

★ ?

WOOL answers the problem

Starred in our exciting new selection of the younger styles, these lovely wool dresses will settle the question. Designed in the more youthful styles, these carry all the new dressmaker details that hold sway this fall. All the new pastel shades ... and a size range from 12 to 18.

Scurrahs 728 YATES ST.

BRITISH-MADE LADIES' WEAR

COATS SUITS SWEATERS

Piccadilly Shoppe

DIRECT from ENGLAND

1105 GOVERNMENT ST. - G 7332

Extravagant Draping Out This Season

LONDON (CP) — Britain's autumn collection of model dresses for export showed a marked crystallizing of styles.

A definite feeling for rounder contours and more subtle cuts remain but the extravagant draping and highly accentuated hip-lines of last season have settled down with Victor Stiebel concentrating on tulip skirts for afternoon and evening dresses.

These are like an inverted tulip with two large overlapping petals curving up to the waist on one side. There are several variations of this skirt which include the back dipping petal for day.

On evening dresses this skirt produces swathed mummy-like drapery on a pencil slim garment. Mannequins had their hair brushed sleek, and coiled high on their heads creating a Grecian effect.

Bodices are still elaborately draped on both day and evening dresses. Shoulder padding is out and necklines generally low.

Suits have changed little. Jackets are still long and slightly flared from the waist, skirts are tailored and very smooth and straight with the opening at the back instead of the side. They are made in tweeds of vermillion and deep raisin, henna with grey, wine with oyster, blackberry and orchid pink.

Ration Coupons

Ration coupons valid Thursday are: Butter, Nos. R10 to R 18; meat, Nos. M40 to M50 and Q1; sugar, Nos. S1 to S25.

NEW! Winter Coats

Cleverly tailored ... some overlaid with beautiful fur! Black, brown, new fall shades.

Mary Constance 784 FORT

"WHAT WAS THAT?"

Do you find it is necessary to have people repeat their statements? Perhaps one of your ears is slightly deaf. For a complete hearing analysis call JOSEPHINE BRYDGES, HALE HEARING LTD., 404 JONES BLDG. E 8031.

A DEODORANT OF DOUBLE ACTION

HELPS PREVENT PERSPIRATION SPOTS AND ODOR WITHOUT IRRITATING THE SKIN

ARRID gives you double protection. It protects you from perspiration odor, and helps protect your clothes from perspiration spots. Arrid is an odorless deodorant, with the fine texture of a beauty cream. It vanishes instantly — giving immediate results. With Arrid, you are absolutely safe — can enjoy yourself wherever you are — regardless of the weather. Protect your daintiness and charm with Arrid. Start using it today. It is very economical. 25¢, 30¢ and 59¢.

ARRID The Largest Selling Deodorant

Special Clearance Prices On WOMEN'S SMART SHOES

The Royal Shoe Store

636 YATES ST.

Do You Feel Nervous And All on Edge?

People suffering from loss of appetite and run-down condition with symptoms of nerve strain often need a nerve and general tonic. Glycero-Lecithin with Vitamin B (1) supplies tonic ingredients. It is especially beneficial for convalescents. By increasing the supply of Vitamin B (1) in the system, appetite is improved and the system thereby built up to normal, if the loss of appetite was due to deficiency of Vitamin B (1) in the diet. $1.00 at all Cunningham Drug Stores and other drug stores. (O.C.-1.)

Advertise in the Times

Delicious
"SALADA"
TEA BAGS
Convenient

Whatever you
Plan to spend

Whether it is choice sable or mink, or the increasingly popular Hudson Seal (dyed Muskrat), lovely neckpiece or full-length coat, you'll find it here, where there are nothing BUT furs, at Victoria's exclusive furriers.

Foster's
FINE FURS
Furriers Since 1895
A. E. ALEXANDER, Prop. 753 YATES ST.

DARLING'S Rx
"Serve You Better"
TWO FRIENDLY DRUG STORES TO SERVE YOU
FORT and BROAD STREETS
(Opp. Pemberton's)
DOUGLAS ST. and PANDORA AVE
(Opp. B.C. Electric)

SWEET 16
BUDGET
PLAN
727 YATES

ADVERTISE IN THE TIMES

Housewives' Mecca Is Well Fed Peru

REGINA (CP)—It seems as though there is only one solution for women who find rationing of butter and sugar a hardship—take the first boat for Peru.

Mrs. R. S. Cole of Tolara, Peru, says there is no shortage of food in her country except in canned goods. This is especially true of canned fruits, she says, but an abundance of fresh fruits grown in Peru makes up for it.

A Canadian by birth, Mrs. Cole went to Peru as a bride 17 years ago. She and her husband, an oil company accountant, visit Canada every three years.

And for those who don't like the cold and howling north winds, it would appear as though Peru was also for them. Mrs. Cole says the temperature never falls below 60 degrees, and rain is the exception rather than the rule.

What's New Around the Home

Filmy Woodwork—Furniture of polished woods can be washed with clean, mild soapy water, baking soda and soft cloths. Then treat surfaces with a good furniture polish or wax cream, to restore sheen and show up the grain. But washing is actually seldom necessary, a good furniture polish will do the cleansing as well as the polishing.

Don't For Hair Styles—Don't part your hair in the middle if your face is round or squarish. Try a side part or brush-back. Don't copy your best friend's hair-do unless it's becoming to the contour of your face and your type. Don't sweep your hair up if you have a thin face and long neck it will only accentuate them more.

Good Rules—Pot cleaners which were before-the-war favorites, have been meeting the warmest of welcomes on their return. But prevention as well as curing is something to have in mind, in this division of daily cleaning. Train yourself to avoid scorching foods. Fill every pot with water, soon as you turn food out of it. Set utensils to soak, too. Rinse egg or batter beaters under cold taps soon as they've done their job. Hot water cooks egg or flour on dishes, remember.

Tea Leaf Disposal—Place a folded cleansing tissue or a clean paper napkin in strainer before straining tea. Just pick up paper and discard, no leaves to stick to the strainer, and tea is clear as crystal.

Fashion Decrees—Importance of grey in the fall color chart increases as the season's new clothes appear. Once considered in terms of dignified propriety for the more mature woman, stylists have over the years taught all ages how practical and flattering the right shade of this easily-accessorized neutral can be. At the moment, greys ranging from gunmetal to pearl, are being used in every phase of apparel, from sportswear to formal evening gowns.

Speaking of Shoulders—Despite all that has been written in prophesy of rounded, sloping effects for autumn, the early style previews obviously have not heeded the rash forecast. The shoulder line is softer, the square sharpness is gone, but the padding is still broad enough to balance the hipline. There's something so tired looking in sloping, narrow shoulders; they take all the dash from trim silhouettes women have learned to desire and men have learned to admire.

Dorothy Dix

MOM ON VACATION

Summer is the holiday time of the year when everybody gets a vacation except Mom. Father's employer gives him his two weeks off. The kids are let out of school. The adolescents go to camps. Everyone relaxes and takes it easy, for it is generally recognized that all work and no play makes Jack a dull boy and that even a short rest and a little change sends us back to our jobs refreshed and full of pep and energy.

The only exception to this rule is Mother, who is popularly believed to be so constructed that she never tires or gets fed up on domesticity and who is so devoted to her home and family that she simply would die of heartbreak if she were separated from them for even a few days. Naturally no one would be guilty of this inhuman cruelty, so while Dad goes fishing and the youngsters amuse themselves in their own ways, Mom keeps on doing her daily stint on the treadmill.

Occasionally a husband, happening by chance to give Friend Wife a second glance, observes that she is looking a little peaked and that her temper is set on a hair trigger. It occurs to him that possibly she needs a change. So he packs her and the children off to some farmhouse where they take paying guests or perhaps he buys a country place and he thinks how grateful his wife should be to him for his consideration in giving her a nice vacation.

REST CURE

He means well, of course, and his wife has to pretend to like it, but if the average wife's vacation is intended as a rest cure, a pleasure or a treat, it is the most ironic thing in the world. For if she is unfortunate enough to be cursed with a seaside bungalow or a mountain cottage, she runs a free hotel for all of her deadbeat relatives and friends, who descend upon her like the wolf on the fold. No relaxing for her. She has to be up and doing with her own hands, in a region where servants are as scarce as hen's teeth, and where there are no corner groceries or delicatessen shops to help out in an emergency.

And if anybody thinks that to travel with a baby and with two or three little children clinging to one's skirts and to spend the summer with a couple of adolescents, who are bored to death and don't know what to do with themselves at a summer hotel, is any fun, they should try it. So far as the mother is concerned, it is something left over from the tortures of the Inquisition.

But, all the same, Mom needs a vacation worse than anybody else in the family and it is coming to her. Husbands should have enough gumption to see that it is not only their duty to their wives to provide them with one, but it is also the best insurance they can take out against having to live with a fretful, nervous woman and pay a lot of doctors' bills when Maria comes home with nervous postration from her summer orgy.

DO A BETTER JOB

Most husbands will say that it can't be done, that when a mother has little children, she has to stay with them and take care of them. So she does, in the main, but she could turn out a lot better job if she could have a real vacation instead of a phony one. For mothers and children get on each other's nerves and need to be separated. Housewives get so tired of their own cooking they can't eat it. Wives get so weary of monotony they quarrel with their husbands just for the kick of it.

If every husband would give his wife a vacation every summer, if he would get some reliable woman to come and take charge of his home and children for a couple of weeks and let his wife go off alone, to some place she wanted to go, she would come back so improved in looks, health and temper he scarcely would know her.

Try it, husbands.

If you're not using VANO
You're Working too Hard.

Easy does it the "Vano" way
Now—in B.C.—you can starch your clothes easily—the way leading laundries do.
No fuss. • No mixing. • Economical too! • At all leading stores.
Vano Liquid Starch
Hear "Don't You Believe It" KIRO (CBS) 10:15 Saturday Nights

*CONTAINS ADDED BLUEING

British Clothing Unrationed Soon

LONDON (CP)—Britain's wives and daughters received good news today: Clothing may come off the ration list soon.

Visions of that long-delayed new dress swept the feminine half of the country after John Belcher, Parliamentary Secretary to the Board of Trade, had told a press conference: "I hope that we shall very speedily reach the position where we can supply the home market without any (clothing) ration."

This meant more to the women, than the simultaneous announcement that the value of Britain's exports had reached $367,600,000 in July, the highest monthly total since the war ended and 20 per cent above the 1938 monthly average.

Women now have an average of 40 clothing coupons a year and practically everything wearable is rationed. Men get the same number of coupons, but the man who can keep his wife from "borrowing" has not been discovered.

Postwar Conversion

BATH, England (CP)—Black gowns for the women's choir at Box Village Church near here are being made from old black out curtains.

To Perform Rescue

HALIFAX (CP) — Diverted from her course by an emergency aircraft signal, Canada's 18,000-ton aircraft carrier Warrior Wednesday steamed to the rescue of Joseph Duguay, a lighthouse keeper whose boat had been adrift in the Gulf of St. Lawrence for two days, it was reported here.

Duguay left his home Monday night to see a dentist at Gaspe on the Quebec mainland, but was marooned when his motor failed.

An air search was instituted and after Duguay was sighted, the Warrior, en route to Montreal from Halifax, was notified, proceeded to the reported position and took Duguay aboard.

SINGLE STRAND PEARLS, $3.00
Circular "pearl set" brooch to match ---------- 1.25
ROSE'S Ltd
JEWELERS & OPTICIANS
Phone E-6014 1317 DOUGLAS

NEW METHOD Laundries
G. 8166
DOING A BIG JOB—WELL

DOESKIN GLOVES—These popular washable gloves in white or natural ---------- 3.25 and 3.95
708 VIEW A. R. Love Ltd. 708 VIEW

CANDY • BRICKETTES • TOBACCO • VEGETABLES AND FRUIT
Ray's LTD.
GROCERY • CHEESE AND BUTTER • FRESH MEATS • FISH AND POULTRY • TOILETRIES
734 FORT ST.
CASH and CARRY—NO PHONE ORDERS
SPECIALS Thursday, Friday, Saturday
DAILY DELIVERY, 10c Your Entire Order

FLUID OXO
5½-oz. bottle ---------- 43¢
11-oz. bottle ---------- 75¢
16-oz. bottle ---------- $1.10
OXO CUBES, Pkt. of 10 ---------- 22¢

CARBOLIC SOAP HEALTH-GLO 5 for 25¢
BLOATER PASTE 2-oz. tins 3 for 25¢
RYCRUNCH CRISP BREAD 8-oz. pkts. 2 for 25¢

LEGS OF VEAL lb. ---------- 26¢
VEAL STEAKS Shoulder, lb. ---------- 27¢

RED BRAND BEEF
CHUCK ROASTS Boneless, lb. ---------- 29¢
RUMP ROASTS lb. ---------- 43¢
PLATE CORNED BEEF lb. ---------- 15¢
BOILING FOWL Fresh Killed, lb. ---------- 32¢
SPRING LAMB (Shoulders) Front Quarters, whole or half. Per lb. ---------- 30¢

COTTAGE CHEESE Fresh Made, lb. ---------- 10¢
Chicken Style Loaf 12-oz., 2 Tokens, lb. ---------- 35¢
WIENERS 1¼ lbs., 3 Tokens, lb. ---------- 29¢
Summer Sausage 1¼ lbs., 3 Tokens, lb. ---------- 33¢
BLOOD RINGS Not Rationed, lb. ---------- 19¢

TENDERLEAF TEA 8-oz. pkt. ---------- 35¢
GROPUP MEAL KELLOGG'S, 5-lb. bag ---------- 49¢
INSTANT POSTUM 8-oz. tin ---------- 43¢
BULK COCOA NEILSON'S, 1-lb. Cellophane pkt. ---------- 19¢
NABOB FLAVORINGS 2-oz. bottle ---------- 22¢
PANCAKE FLOUR AUNT JEMIMA, 3½-lb. bag ---------- 39¢
YORK BOLOGNA 12-oz. tin ---------- 23¢
BONELESS TURKEY 7-oz. tin ---------- 75¢
JAMESON'S BAKING POWDER, 12-oz. TIN 2-oz. btl. VANILLA Free, both for 25¢

BIG FOUR COFFEE Flavory, economical, lb. ---------- 25¢
SODA BISCUITS I.B.C. SELECT, 2-lb. box ---------- 35¢
KRAFT CREAM CHEESE Nice for sandwiches. Bulk, lb. ---------- 45¢
RED PLUMS ROYAL CITY, 20-oz. tins ---------- 2 for 23¢
OXTAIL SOUP CLARK'S, 10-oz. tins ---------- 3 for 25¢
INFANT FOODS AYLMER, 5-oz. tins ---------- 4 for 25¢
ALL-BRAN KELLOGG'S, 16-oz. pkt. ---------- 19¢
Shoestring Carrots AYLMER, 20-oz. tins ---------- 2 for 25¢
Johnston's Fluid Beef 16-oz. bottle ---------- $1.05

HORNE'S GRANULAR GRAVY 23¢ tin
PRUNES 90-100s 2 lbs. 21¢

Fresh Fruits and Vegetables
CELERY, lb. ---------- 10¢
BEANS, local string ---------- 3 lbs. 19¢
SUGAR PEARS, good eaters ---------- 3 lbs. 19¢
FIELD TOMATOES 2 lbs. 23¢
SUNKIST ORANGES (392s) 2 doz. 41¢
GRAPEFRUIT, 126s ---------- 6 for 25¢
LOCAL CARROTS, fresh top ---------- lb. 7¢
GREEN SEEDLESS GRAPES, 2 lbs. 43¢

NIVEA SOAP 25c Cakes 3 for 69¢
REMEDIES DEPARTMENT SPECIALS
BEEF, IRON AND WINE TONIC, 16-oz. bottle ---------- 69¢
EPSOM SALTS 5-lb. bag ---------- 29¢
HEINZ PREPARED MUSTARD 6-oz. jar ---------- 9¢
RADOX FOOT SALTS ---------- 2 pkgs. 25¢
COLGATE'S TOOTH PASTE, giant size ---------- 40¢
ADHESIVE TAPE (Waterproof), ½x5-in. ---------- 20¢
MECCA OINTMENT, 25c tin ---------- 19¢
PANATELAS CIGARS, each ---------- 11¢
ENO'S FRUIT SALTS, large ---------- 98¢
TECK RAZOR With 5 Gillette Blades ---------- 49¢
VASELINE HAIR TONIC, large size ---------- 85¢
HOT WATER BOTTLES (Guaranteed) ---------- 49¢
MINORA RAZOR BLADES, package of 12 ---------- 25¢
HALIBUT LIVER OIL CAPSULES, box of 50 ---------- 43¢
WONDER BLEACH Large bottles 2 for 13¢

Give me 'Black Cat' every time!

PLAIN OR CORK TIPPED
(PURE NATURAL CORK WATERPROOF-HYGIENIC)

The cigarette which never varies in quality—and is ALWAYS FRESH!
Also Black Cat Fine-cut for rolling your own
CARRERAS LTD. LONDON ENGLAND (Est. 1788)

'Most Colorful Military Personality Of This Generation' On Way Here

Bernard Law Montgomery, as a small boy, watched Australian troops march through the streets of Hobart, Tasmania, on their way overseas in the Boer War and made up his mind to become a soldier. Today, in the words of one of his many biographers, he has become "the most colorful military personality of this generation." He is now crossing the Atlantic on a visit to Canada and will be in Victoria Sept. 4.

Montgomery was born in London of Irish parents Nov. 18, 1887. His earlier years were spent "down under" where his father, the late Rev. H. H. Montgomery, was Bishop of Tasmania, but early in the century the entire family returned to the British Isles. A small child, strong and slim, he often preferred his own company to that of his five brothers and two sisters and was fond of solitary walks over the hills with little or no regard for distance. In school he was always active in sports.

Still intent on becoming a soldier he entered Sandhurst and in 1908, left the Royal Military College to take a commission in the Royal Warwickshire Regiment. He was 26 when Britain went to war.

The Royal Warwicks were on the Western Front by Aug. 20, and inside two months Montgomery, who at that time held the temporary rank of captain, won the D.S.O. for his part in a bayonet assault on German trenches. In this attack he received his first of two wounds. Before the war had ended he had been mentioned in dispatches six times, awarded the Croix de Guerre and wounded for the second time. After the Armistice he served with the army of the Rhine and between wars held various military posts in England, India, Palestine and Trans-Jordan.

—Canadian Army Photo.

Field Marshal The Viscount Montgomery of Alamein, G.C.B., D.S.O.

AT DUNKERQUE

When war came again in 1939 Montgomery took a division to France, led it through the 1940 campaign, and brought it back to England from the beaches of Dunkerque. For a time he commanded the 5th Corps in Britain, and later, prior to assuming command of the Eighth Army in Egypt, he was General Officer Commanding, South Eastern Command, in England.

During his campaign in Egypt, this short, grey-eyed, hatchet faced Britisher became something of a legendary hero to his soldiers and the Allied peoples. He was, as Brig. J. G. Smyth, V.C., writes ("Defence is Our Business") . . . "the first British commander to realize what a people's war means and how much the morale of the men at the front affects the people at home and vice versa." Within three weeks of his arrival in Africa he had halted Rommel's last attempt to break through. Seven weeks later he launched a frontal attack, pouring his armored divisions through the punctured German lines and his great rout of the Nazis from Africa had begun.

In Africa, as in all his campaigns, Montgomery "went all out" to instil in the Eighth Army, a family spirit which made the men feel that they were not just "cannon fodder" but a necessary part in the great game. He encouraged publicity for his men. He believed in speaking to as many men, regardless of rank, as often as possible. And he had little or no personal use for red tape.

DISTINCTIVE DRESS

As part of his plan that all ranks should see their commander as often as possible at the front and that they should recognize him when they did see him, he adopted a distinctive form of dress. At one time during the fighting in the desert he wore a broad-brimmed Australian hat profusely decorated with the insignia of regiments he had visited. Later on, when he began visiting the front line in a tank, he adopted the familiar black beret of the tank corps. Brigadier Smyth tells us that Montgomery was "the first British General to appear on all occasions in public in a beret and battledress instead of the regulation red-banded cap and khaki tunic."

Although nearing 59 at the peak of his triumphs, Montgomery places great emphasis on youth and physical fitness in his subordinates. In time he had gathered around him a group of officers who followed him from battle to battle. They had explicit confidence in him and he in them. They knew his methods and fitted in with his ideas. At all times he demanded the highest possible degree of mental and physical discipline in his men. Deeply religious, a non-smoker and strict teetotaler, he is, as Churchill once said, "a Cromwellian figure, austere, severe, accomplished, tireless, his life given to the study of war, who has attracted to himself in an extraordinary measure the confidence and devotion of his army."

Shortly after the fighting finished in Africa Montgomery directed the triumphs of his now-famed Eighth Army in Italy and Sicily where, with the rank of general, he was C-in-C British Forces, Combined Operations Mediterranean.

In 1944 he went to Europe as Commander of the 21st Army Group but it was not until after the invasion had actually begun that it was made known that he was directing all the ground forces engaged. The outcome of his military strategy in Europe is now history.

HIS THREE DEMANDS

In a recent article on Montgomery, Lt.-Gen. H. G. Martin credits him with these three unchanging prerequisites to victory: "Command of the air, adequate supply, high morale." In addition, Montgomery has been fond of massed artillery.

In August, 1944, this quiet British general—who has been called by Eisenhower "one of the greatest soldiers of all time"—was appointed a field marshal. In the 1946 King's new year's honor list he received a peerage with the title of Viscount Montgomery of Alamein to commemorate his celebrated desert victory.

The little boy who almost half a century ago decided to become a professional soldier, has come a long and victorious way to his present post of Chief of the Imperial General Staff.

DECORATIONS

Viscount Montgomery's orders and decorations are:

British—G.C.B.; D.S.O.

United States—Legion of Merit (Chief Commander); Distinguished Service Medal.

Russian—Order of Suvorof; Order of Victory.

French—Legion of Honor (Grand Cross); Croix de Guerre 1914-18; Croix de Guerre 1939-1945.

Belgian—Order of Leopold (Grand Cordon); Croix de Guerre 1939-45.

Dutch—Order of the Lion of the Netherlands (Grand Cross).

Danish—Order of the Elephant (First Class).

Czech—Order of the White Lion (Grand Cross); Star of Victory; Croix de Guerre 1939-45.

Polish—Order of Virtuti Militari.

Greek—Order of King George of the Hellenes.

Morocco—Order of Sultan of Morocco (First Class).

Tunisia—Order of Bey of Tunis (First Class).

PATRONAGES

Viscount Montgomery's patronages and appointments are:

Honorary Freeman—City of London, Edinburgh, Manchester, Canterbury, Portsmouth, Dover, Hastings, Huddersfield, Newport Mon, Maidenhead, Falaise, Belfast, Londonderry, Brussels, Antwerp, Liege, Mons, Vernon (France), Lambeth, Brentford and Chiswick, Warwick and Douglas (Isle of Man).

Honorary Degrees—D.C.L., Oxford; LL.D., Cambridge; LL.D., Queen's University, Belfast; LL.D., St. Andrew's; LL.D., Glasgow University; LL.D., Toronto University; Doctor of Science, McGill University, Montreal; Doctor of Science, Louvain University and Doctor of Science, Liege University.

Freeman of City Companies—The Mercers Co'y., Worshipful Co'y. of Fletchers.

Governor of Schools—Kings School, Canterbury.

President—Royal Eye Hospital, London; Homes for Boys, Farningham, Kent; Portsmouth Football Club; the Chevrons Club.

Vice-president—Gordon Boys' School, the Boys' Brigade, National Association of Girls' Club, British and Foreign Bible Society, Old Pauline Club (St. Paul's School), Royal Armored Corps Club.

Patron—Sir Beachcroft Towse Ex-Service Fund for the Blind; Airborne Forces Security Fund.

Vice-patron—The Army Benevolent Fund, A.T.S. Benevolent Fund.

Honorary Life Member — Marylebone Cricket Club; Royal and Ancient Golf Club, St. Andrew's; Surrey County Cricket Club; Institute of Municipal and County Engineers.

Clubs—Army and Navy, Marlborough, Athenaeum, Savage.

Coloneley of Regiments — Royal Tank Regiment, The Parachute Regiment.

Needs Own Medicine

SAN FRANCISCO (AP)—Dr. Harold E. Morrison, operator of a family problems bureau and marriage clinic here, asked the court if the opening of his divorce suit could be delayed.

Requesting the delay by letter to the presiding judge, Dr. Morrison said he had an appointment to address the Fairfield Lions Club on, "How to be Happy Though Married."

Polio Death Toll In Canada Now 46

By Canadian Press

A total of 46 deaths across Canada in this summer's outbreak of infantile paralysis was reported by the Canadian Press Wednesday night as new cases swelled the total reported across the Dominion—including those dead—to 676.

Quebec province remained hardest hit with 26 deaths out of 416 cases. In Ontario the death toll was 10 out of a total of 132. Quebec reported 30 new cases; Ontario had another seven, with one new death.

Montreal's reorganized city committee on poliomyelitis met and considered the outbreak, while hospital officials warned parents not to become panic-stricken.

In Montreal the outbreak is considered to be of "epidemic proportions," but elsewhere across the country officials are more optimistic.

Cases under treatment were reported as follows with deaths in brackets:

Nova Scotia, 6 (1); New Brunswick, 14 (1); Prince Edward Island, 18 (4); Quebec, 416 (26); Ontario, 132 (10); Manitoba, 15; Saskatchewan, 4; Alberta, 22 (4); British Columbia, 3.

Four other cases in Nova Scotia and two in Saskatchewan have been reported cured. Montreal authorities said some of the cases in that city left hospital and were considered cured. All three British Columbia cases were reported before June.

Boosts Approved For 4,100 Workers

VANCOUVER (CP) — Union officials announced here Wednesday night 4,100 city workers had been awarded wage increases ranging from 13 to 18 cents an hour at Regional War Labor Board sessions this week.

Details disclosed by the unionists bear out earlier reports by Labor Minister George S. Pearson, chairman of the board, that "several" previously-deferred applications around the 15-cent level were being approved.

Notification of application approval already received include 1,300 workers in unions affiliated with the A.F.L. Building Trades Council, awarded the following raises: Bricklayers, 16 cents; painters, 13 cents; plumbers, 16 cents; pile drivers, 18 cents.

Wage increases of $2.50 per week were awarded 500 members of the Bakery and Confectionery Workers' Union (A.F.L.). The boost follows the granting of a reduction from 44 to 40 hours a week with no cut in salary.

It was also reported approvals of the following applications were in the mail:

Fifteen cents an hour for 800 employees of wooden boatyards and 550 employees of Western Bridge and Steel Fabricators Ltd., all members of Marine Workers' and Boilermakers' Union (C.C.L.), and an hourly increase of 15 cents for 550 employees of the American Can Co. Ltd.

Premier King Tours Ruins Of Berlin

BERLIN (CP)—After a three-hour tour of Berlin ruins, including the Reichschancellery bunker where Hitler died, Prime Minister King Wednesday received an account of German problems and outlook for the future from highest representatives of Britain, France and the United States.

He received these views at a private luncheon attended by Marshal of the R.A.F. Sir Sholto Douglas, Gen. Lucius Clay of the United States and Gen. Noiret Murphy of France.

Earlier he had walked through the smashed walls of the Reichschancellery and gone downstairs to Hitler's bunker in the garden. This is under Russian control and no longer is open to the public, but special permission was granted by the Russians for Mr. King's visit. Two Red Army gunners followed the party with curiosity.

In the dank depths of the bunker Mr. King looked around at the wreckage and said: "It is an extraordinarily appropriate place for the Nazi leaders to meet their end. With the mentality of rats and vermin they came back into this hole to die."

The Prime Minister's visit was front-page news for the Berlin newspaper Telegraf, which published a picture and a story.

Employment Outlook On Mainland Brighter

VANCOUVER (CP)—William Horrobin, regional employment officer for the National Employment Service, said here Wednesday night that the present British Columbia employment outlook was brighter than it had been for some time.

He reported a drop of 1,500 persons seeking employment and an increase of 731 jobs available over last week.

The most urgent call for workers is for heavy equipment operators for work on the Pine Pass Highway in the Prince George area.

However, Mr. Horrobin pointed out there is likely to be a dropping off of seasonal work in the fall.

Chlorination Still Opposed By Officials

VANCOUVER (CP) — Civic officials in Greater Vancouver Wednesday night signified their opposition to any attempt to reinstate chlorination.

The announcement was made following a report by health officials of Vancouver, North Vancouver and West Vancouver that the water supply has an "unsafe" bacterialogical content.

In North Vancouver, Mayor Jack Loutet said it was foolish to say that increased population had made chlorination more necessary. "Even if our population rose to 10,000,000," he said, "we still wouldn't need chlorination as long as the intakes are above the settled area."

Didn't Recognize Egg.

PARIS (Reuter)—Twenty English children, brought up under wartime conditions, have refused real French omelettes made from fresh eggs because they didn't know what they were. The London and Coventry school children, selected by the British Soldiers', Sailors' and Airmen's Families Association because of their war experiences to accept the invitation of the French railway resistance movement, are spending a two months' holiday in France.

WAKE UP SALADS BY USING Libby's PREPARED MUSTARD IN THE SALAD DRESSING

Double your money back if you don't agree that Libby's Prepared Mustard is the best you've ever tasted.

Libby, McNeill and Libby of Canada LIMITED Chatham Ontario

A pure product of the sugar cane, Rogers' Golden Syrup supplies the need for quickly available energy in the diet of children. As a spread for bread, or in many taste-tempting, easily prepared cakes and pies, it is supreme. Most grocers have stocks.

THE B.C. SUGAR REFINING CO. LTD.

VANCOUVER VIA NANAIMO

Go the Combination Way!

• 2 DAILY TRIPS •

WEEKDAYS				SUNDAYS	
9.00 a.m.	4.00 p.m.	Lv. VICTORIA Lv.		1.30 p.m.	4.00 p.m.
12.20 p.m.	7.20 p.m.	Ar. NANAIMO Ar.		4.50 p.m.	7.20 p.m.
12.45 p.m.	7.45 p.m.	Lv. NANAIMO Lv.		6.30 p.m.	7.45 p.m.
3.15 p.m.	10.15 p.m.	Ar. VANCOUVER Ar.		8.50 p.m.	10.05 p.m.

Daylight Saving Time

COACH The ISLAND SCENIC ROUTE LINES

629 BROUGHTON at BROAD TEL. E 1177

Not ONE .... but FOUR vehicles in ONE!

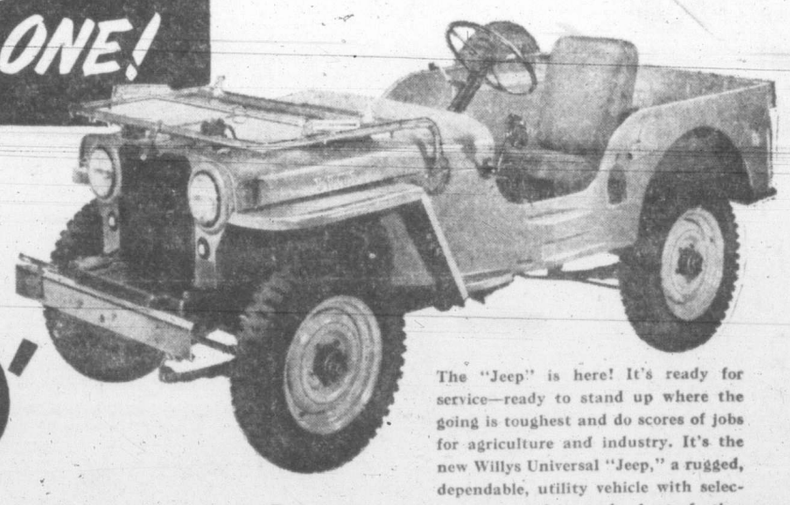

It's the WILLYS 'Jeep'

The "Jeep" is here! It's ready for service—ready to stand up where the going is toughest and do scores of jobs for agriculture and industry. It's the new Willys Universal "Jeep," a rugged, dependable, utility vehicle with selective 4-wheel drive and a host of other features.

See the Jeep today at . . .

MASTER MOTORS LIMITED
815 VIEW STREET VICTORIA

Use the 'Jeep'

FOR FARMING FOR TRUCKING FOR POWER FOR PLEASURE

Willys Jeep

WILLYS DISTRIBUTORS (B.C.) LTD.
2015 MAIN ST., VANCOUVER, B.C.
Telephone FA. 7700

Delayed Action Wins Feature At Hastings

VANCOUVER (CP)—In a spectacular win, Delayed Action, with Jockey Alex Haller up, Wednesday won the sixth and feature race at Hastings Park after he had been the centre of a ceremony paying tribute to his owner, the late Harry Heywood.

Before the race, men of shed row formed a horseshoe in the infield, the bugle sounded the post call, and the Heywood horse cantered up, and then took his position at the starting gate. In an earlier ceremony, at sunrise last Sunday, Heywood's ashes were scattered over the home stretch at Hastings.

Delayed Action beat Chris Junior, a rank outsider, and Muchkin to pay $10.30 to win.

Yesterday's results:

First race—Allowance, purse $800, for three-year-olds and up, seven furlongs:
Throwaway (Noffsinger) $13.45 $5.80 $4.35
Galla Rome (Bovine) 8.15 5.10
Lord Pebble (Slocum) 8.70
Time, 1.30 1-5. Also ran: Laurel Lady, Marme S., Answer, Adores Moi, Inchkieth.

Second race—Allowance, purse $800, for three-year-olds and up, foaled in Western Canada, six furlongs and 165 yards:
Goldenworth (Sporri) $8.45 $5.00 $4.60
Act Three (Miller) 10.80 4.95
*Campguide (Sundquist) 6.10
*Finished first, disqualified and placed third.
Time, 1.27. Also ran: Early Day, Plucky Jake, Slateford.
First daily double, $34.20.

Third race—Allowance, purse $800, for three-year-olds and up, foaled in Western Canada, one mile and one sixteenth:
Fort Garry (Bovine) $2.65 $2.60 $2.40
Bandra (Silvwright) 3.45 2.40
Merleworth (Sporri) 3.90
Time, 1.48 2-5. Also ran: Gallamar, Barbrack, Brocan.

Fourth race—Claiming, purse $800, for three-year-olds and up, seven furlongs:
Royal Pardon (Haller) $11.75 $4.85 $4.00
Edish T. (Willbourn) 2.65 2.60
Peruse (Bovine) 3.20
Time 1.29. Also ran: Lady A.A., Brilliant Help, Maid of Broxa, Chic Galea.

Fifth race—Claiming, purse $800, for three-year-olds and up, one mile and one-sixteenth:
Mosca (Athey) $8.90 $2.60 $3.55
Pass Forward (Bovine) 2.85 2.45
Willie Marcus (Kukuk) 4.45
Time 1.51 2-5. Also ran: Dolly Somers, Little Dee, Arab Somers, Black Memory, Frisco Boy.

Sixth race—Allowance, purse $800, for three-year-olds and up, seven furlongs:
Delayed Action (Haller) $10.30 $5.20 $3.35
Chris Junior (Simpson) 19.20 7.80
Muchkin (Bovine) 2.65
Time, 1.28. Also ran: Dalkeith, Gallant Simon, Nalod, Some Turley.

Seventh race—Claiming, purse $800, for four-year-olds and up, one mile and one-sixteenth:
Jest Once (Christensen) $5.85 $3.10 $2.60
Dr. Pills (Sporri) 3.00 2.60
Clover Girl (Sundquist) 6.55
Time, 1.53. Also ran: My Tom, Ascot Maid, Galamond, Kelowna Belle, Slalacum Quinella, $6.35.

For AFTER-MEAL DISTRESS INDIGESTION HEADACHES
KKOVAH
Helps Make You Fit Keeps You Fit!
Take It First Thing In the Morning
KKOVAH SALTS
29¢ 4 oz. tin Family Economy Size 79¢
PLEASANT TASTING EFFECTIVE

KELLOGG'S ASTHMA RELIEF
FOR ASTHMA & HAY FEVER

KEN McADAM
Sings your favourite songs on the Sweet Caporal Summer Radio Show
FRIDAY NIGHT
6.30
C J V I

ADVERTISE IN THE TIMES

MADE FROM Eggs and finest Canadian Wheat
MACARONI AT ITS BEST
CATELLI Egg NOODLES

"Bob's such a young-looking Dad!"

DAD comes home with a springy step and sparkling smile. He's bright and cheerful as he says "Hello dear!" Just as keen as when he waved goodbye this morning. Yes, Mother and Dad, and in fact their parents too, realize what a help Eno's 'Fruit Salt' has been to fitness and health.

Eno's 'Fruit Salt' is refreshing and pleasant to take. It will help sweeten the breath and relieve acid distress—so often the cause of headaches and indigestion. Eno is free of harsh, bitter salts—no sugar or artificial flavouring of any kind. Buy a bottle of Eno's 'Fruit Salt' today.

ENO'S 'Fruit Salt'
USED FOR 75 YEARS THE WORLD OVER
E7-45

They'll Do It Every Time

Victorians Advance In B.C. Junior Tennis

VANCOUVER (CP) — Top-seeded players Wally Bostick of Seattle and Lorne Main of Vancouver won their matches handily Wednesday as the British Columbia clay court open junior tennis championships opened.

Bostick beat Frank Pearson, Vancouver, 6-0, 6-0, while Main triumphed over a fellow townsman, D. Doidge, 6-0, 6-0.

Victoria players were prominent in the girls under 18 singles, Gay Elkington leading the way with a 6-4, 6-4 win over Evelyn Yip of Vancouver. Results included:

Mary Williams, Duncan, beat C. Munro, Vancouver, 6-0, 6-0. Ann Merston, Victoria, beat Joyce Penny, Vancouver, 7-5, 6-3. Gwen Dong, Vancouver, beat Elspeth MacDonald, Victoria, 9-7, 6-0. Donalda Sparling, Vancouver, beat Jean Morgan, Victoria, 6-3, 7-5. Melva Bailey, Vancouver, beat Diane Arnison, Victoria, 6-1, 6-3.

Seals Suffer First Twin Loss Of Season

The highest ride of the San Francisco Seals all season in their drive for the Pacific Coast Baseball League pennant ended in their first double defeat of the year.

Not until yesterday had the proud league leaders lost a double header. A pair of Los Angeles pitchers, past and future mound material of the Chicago Cubs, turned the trick with the help of two-run homers in each game.

In the opening tilt Leslie (Bill) Fleming, former Cub, held the Seals to five hits for a 4 to 1 triumph. Al Glossop poked a two-tally homer in the sixth inning and singled home another run in the eighth.

Southpaw Cliff Chambers, whizing nemesis of the Seals who is headed for the Cubs next season, chucked the Angels to a 2 to 1 nightcap victory. It was his 16th win against 12 losses. Ed Sauer's circuit blow with Leon Treadway aboard in the opening frame produced the Los Angeles runs.

OAKLAND LOSES

The second-place Oakland Acorns, defeated 3 to 2 by the Hollywood Stars, picked up half a game to narrow the gap behind the Seals to five games.

The San Diego Padres blasted out a 9 to 2 victory over the Seattle Rainiers in the 15th mound win for Vern Kennedy.

Guy Fletcher hurled the Sacramento Solons to a 11 to 1 triumph over the doormat Portland Beavers for his 16th success of the season. This mark ties the number of games won by Chambers and Cliff Melton of San Francisco, and the three stand next behind San Francisco's Larry Jansen, top hurler of the circuit with 24 wins.

Girodays Advance In Western Fastball

EDMONTON (CP)—Vancouver Girodays advanced another step in the western Canada senior men's fastball play-downs Wednesday night, defeating Edmonton Legionnaires, 5 to 4, in the second game of their best-of-three series for the Alberta-B.C. championships. Girodays won the opening game 5 to 2.

Girodays now meet the winner of the Saskatoon-Regina playoffs for the right to advance into the finals against the Manitoba champions and the western Canada crown.

The heavy-hitting Vancouver club wasted no time in getting to Legionnaire's ace moundsman Tony Durovicz, scoring three runs in the first inning.

Short scores: R. H. E.
Vancouver 5 8 5
Edmonton 4 5 3
Batteries—H. Braverman and S. Abramson; T. Durovicz, S. Cowan and D. Collier.

Day Decisioned In Portland Ring Show

PORTLAND, Ore. (AP)—Elimination rounds in the national A.A.U. junior boxing championships opened here Wednesday night at Multonamah Stadium with seven technical knockouts in the first 15 fights.

First round results included: 147 pounds—Julius Gill, Spokane, decisioned Leon Perret, Vancouver, B.C.

160 pounds — Bill Sneddon, Ogden, Utah, decisioned Johnny Day, Victoria, B.C.

WASHINGTON (AP) — The government Wednesday lifted its wartime restrictions against use of natural rubber in the manufacture of baseballs, golf balls, tennis and squash balls, and a long list of other products.

NOW NEW-FORMULA PEPSODENT DENTAL CREAM WITH IRIUM GIVES THE WHITEST TEETH!

NEW INGREDIENTS
NEW BRIGHTER TASTE
TWICE AS MUCH IRIUM
GREATEST CLEANSING ACTION EVER OFFERED

THE PEPSODENT DENTAL CREAM NOW ON SALE AT YOUR NEIGHBORHOOD STORE IS THE NEW-FORMULA PEPSODENT

Pepsodent now offers a dental cream with the greatest cleansing action ever achieved. Yes, new ingredients, combined with twice as much Irium! A new formula that removes *every* kind of film that darkens your teeth. The result: "Pepsodent Teeth" are *whitest*... whitest because they're *cleanest*. Get NEW-FORMULA Pepsodent Dental Cream today.

"PEPSODENT TEETH" ARE WHITEST BECAUSE THEY'RE CLEANEST

CANADIANS BEATEN

BROOKLINE, Mass. (AP)—The second seeded Canadian entry in the national doubles tennis tournament was eliminated Wednesday, causing a mild upset, when Mrs. Pat Rappell Adams of Ottawa and Jean Burritt of Toronto lost to Gloria Butler of New York and Lillian Lopaus of City Island, N.Y., with top heavy margins of 6-0, 6-1 in the first round.

Advertised Prices Apply at All A.I.D. Drug Stores Throughout British Columbia

VICTORIA & DISTRICT
A·I·D·Drug Stores
Personal Service
ASSOCIATED INDEPENDENT DRUGGISTS

SHOP AND SAVE THE A.I.D. WAY
Week-End Specials at Your A.I.D. Store — Independently Owned and Operated

RAID RAID RAID RAID

Holiday Needs
Tangel .....50c and 1.25
Skol (new size) 53c
Unguentine 50c
Burn Ointment 25c
Goggles, assorted colors and shapes, 25c to 1.95
Duration Leg-do 49c
Silk-like Liquid Stockings, At 25c
Cutex Nail Polish, all shades 25c
Fresh Deodorant, At .....39c and 59c
Sal Hepatica, 30c, 59c, 1.15
Alka Seltzer ..29c and 57c
Kruschen Salts 69c
Foille, for sunburn ..55c
Cinderella Leg Paint, 55c
Blue Jay Corn Plasters, At 25c
White Shoe Polish, At .....15c and 25c
Frosst's 217 Tabs, 35c, 75c and 1.50
Anacin Tabs, 22c, 43c and 98c
Quest Deodorant Powder At 35c
MAIL ORDERS TO ANY A.I.D. STORE

TEETHING WITHOUT TEARS
BABY'S OWN TABLETS
To bring quick, dependable, soothing relief and help promote sleep when baby is fretful and feverish, use Baby's Own Tablets. Standby of mothers for over 40 years. No opiates—no stupefying drugs. Easily crushed to powder if desired. Fine, too, for relief of constipation, upset stomach, diarrhea, and other minor ailments.
23c

HOW TO OVERCOME ITCHING PILES
If you are annoyed with itching piles or rectal soreness do not neglect the same or run the risk of letting these conditions become chronic. For this purpose get from your A.I.D. Store a package of Hem-Roid and use as directed.

look SHARP feel SHARP be SHARP use Gillette Blue Blades with the SHARPEST edges ever honed
5 for 25¢

DERMA-VITE
A Natural Healing Discovery with antiphlogistic properties. Promotes healing. Relieves pain. For Burns, Bruises, Athlete's Foot, Eczema and Rheumatic or Neuritic pains. ..$1.00

HAPPY STOMACHS MAKE THE DIFFERENCE
BUY ABSOR-VITE TODAY
16-oz. $1.25

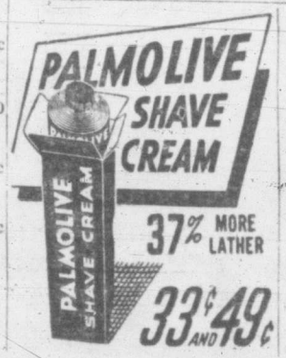
PALMOLIVE SHAVE CREAM
37% MORE LATHER
33¢ AND 49¢

Softer! Safer!
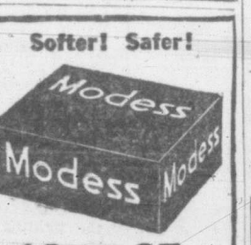
Modess
12 PADS IN BOX 27c
MODESS BELTS 25¢
Phone Your A.I.D. Store for Service

Your dentist will tell you "There's nothing like STAZE!"
No matter how long you've had your plates or how badly they fit . . . no matter how many unsatisfactory "powders" you've tried—you'll experience an entirely new feeling of comfort and security with Staze.* Yes, those plates of yours should feel, work, and look more like strong, healthy natural teeth—as though they were really a part of you. You certainly owe it to yourself to try Staze—particularly when you have everything to gain! For Staze must hold your uppers and lowers comfortably secure—not for just a few hours—but *all day*, or you'll get your money back!
Small size ..40c Large size ..60c *Staze—U.S. Pat. Pending

ALLENBURY'S HALIBORANGE
Halibut Liver Oil—rich in vitamin content, combined with the juice of fresh oranges. As good for you as it tastes ..... 85¢ and $1.50

Vi Mi Caps

VITAMIN & MINERAL CAPSULES
Both necessary for Vigorous Health
Box of 100 ..... $3.25
(50 days treatment)

Zam-Buk OINTMENT

Soothes tired aching feet.
47c
...excellent, too, for cuts, burns, bruises, and scalds.

For Corns 32c
PHONE YOUR A.I.D. STORE

YOUR A.I.D. STORES IN VICTORIA
DARLING'S PHARMACY LTD. — FORT AT BROAD — B 1212; DOUGLAS AT PANDORA — B 2831
FERNWOOD PHARMACY — 1923 FERNWOOD RD. — G 2122
GORGE PHARMACY — 2920 TILLICUM RD. — E 7702
HILLSIDE PHARMACY — HILLSIDE AT QUADRA — G 1952
JUBILEE PHARMACY — RICHMOND AT FORT — E 2511
MINNIS PHARMACY — 757 YATES — G 3532
SHOTBOLT'S DRUG STORE — 889 JOHNSON — G 1412
PANDORA PHARMACY — COOK AT PANDORA — G 3841
TERRY'S (1939) LTD. — DOUGLAS AT FORT — E 7127
AARONSON'S DRUG STORE — COOK AT FORT — G 2114

The DOCTOR Says:

BED-SMOKERS CAUSE MOST HOSPITAL FIRES

By WILLIAM A. O'BRIEN, M.D.

Hospital fires most often start from smoking in bed with defective gas or electrical equipment a close second. If employees, visitors, and ambulatory patients are permitted to smoke in hospitals, proper receptacles for cigaret butts should be provided, to prevent them from being thrown in a corner or into a wastebasket where they may start fires.

Fireproof construction and fire-fighting apparatus are not of much value if nurses and other hospital personnel are not trained to handle fire emergencies.

Modern hospitals have schools of instruction for nurses and other employees in fire prevention and fire-fighting.

FIRE INSTRUCTIONS

When fires occur, nurses and other hospital employees are instructed to close windows, doors, and transoms, and to ask the telephone operator to call the fire department. The nearest fire-fighting equipment is put into use, and the fire curtains between the burning section and the rest of the building are lowered, provided exits are not thus cut off.

The ideal fire escape for a hospital would be one in which the bed patients could be slid through a chute on their mattresses, but it is more important in the long run, to have trained personnel in a fireproof building than to develop extraordinary schemes for removing persons from the building in case of fire.

Every nurse should know the location of every piece of gas or electrical equipment in her section of the hospital, and she should report any defective apparatus to the proper authorities.

OTHER FIRE HAZARDS

Fire hazards are also created by the careless storage of rubbish and waste in storerooms or closets. All bottles or cans containing cleaning fluids should be properly labeled, kept tightly covered, and destroyed when empty.

Oxygen tents may be a fire hazard if they are not properly used. Use of oil on valves should be prohibited, and any possible source of an electric spark should be eliminated. Patients wearing dressings soaked in alcohol should not be permitted to smoke.

In spite of shortages, fire protective measures have been developed in hospitals during the war period. Removal of old, unused furniture, completion of wiring, insulation of operating rooms, and provision of additional fire escapes have decreased fire hazards.

The greatest progress has been attained through schools of instruction and through periodic fire-prevention inspections.

Encephalomyelitis Spreads To Vernon

Spread of encephalomyelitis, equine sleeping sickness, to the Vernon district was reported by provincial agriculture department officials today.

The disease, the worst this year in several years, has killed several horses in other districts of the province.

Mass Meeting Asked On Housing Problem

A request to the Canadian Legion Zone Council to call a mass meeting of all war veterans in Greater Victoria to discuss the housing question and veterans' problems generally, was unanimously approved Wednesday night by Esquimalt Dockyard Branch of the Legion. The proposal was made by A. H. C. Jones, past president.

The branch initiated nine new members and accepted 12 applications for membership. Motion pictures were shown by C. R. Ferris of the British Columbia Travel Bureau.

Uncle Ray

MECHANICAL CLOCKS MOVED LITTLE MEN TO STRIKE HOURS

In this series we have spoken about several early kinds of clocks—shadow clocks, sundials, water clocks, sand-glasses and candle clocks. All of those clocks were interesting inventions, but all had special faults. Water clocks were the most popular, but they were quite a trouble to keep up, and usually ran too fast or too slowly.

The so-called "mechanical clock" was to take their place. It was, at the start, a crude affair, but it grew better as the centuries went by.

Mechanical clocks of one kind or another have been in the world for about 600 years. They were, at first, moved by weights.

A weight was pulled downward by gravity. The rope was wound around a drum, and the drum was attached to cogged wheels. As the cogged wheels turned, they made a hand go around, and the hand pointed to one hour after another on the clock's dial.

The word "clock" has been traced back through the French and Celtic languages, and its early meaning was "bell" or "gong." A feature of the mechanical clocks was that they struck the hours.

The old custom had been for servants or slaves to strike bells or gongs as time passed. The new custom was for clockwork to sound the hours.

An odd point is that the striking was done, for a long time, by little figures of people. By striking with mallets, or by kicking their heels, the little figures told the hours, and sometimes the half hours and quarter hours.

The use of those little figures was a "carry-over" from the time when gongs and bells really were struck by people. In the course of time, clocks were made without any figures, the striking being done inside each clock.

Most of the very old mechanical clocks were placed on church steeples, or on public buildings. Clocks of this kind did not begin to grow common inside homes until about four centuries ago.

In England people fell into the custom of calling clocks in their homes "lantern clocks." The clocks were hung on walls, as were lanterns, and this is said to have been the reason for the name.

(For general interest section of your scrapbook.)

Today's Crossword Puzzle

HORIZONTAL

1,7 Pictured U.S. naval leader, Vice-Adm. ——
12 Symbol for erbium
13 Shield bearing
14 Masculine title
15 Legal profession
17 Retainer
19 Answer (ab.)
20 Eye (Scot.)
22 Short jacket
23 Place
24 Chicks
27 Operatic solos
30 Memento
31 Hiding place
32 Morindin dye
33 Symbol for samarium
34 Palm lily
35 Half em
36 Singing voice
38 Mountain nymph
40 Eats away
41 Peels
42 Symbol for tellurium
43 He is —— of the U.S. Maritime Commission
47 And (Latin)
48 Idaho county
50 Mariners
52 Work unit
55 Rat-catching dog
57 Enthusiasm
59 On account (ab.)
60 Unobstructed
61 Irritates

VERTICAL

1 Spider's home
2 War god
3 Behold!
4 Annoy
5 On the sheltered side
6 Encounter
7 Courtesy title
8 Manuscript (ab.)
9 Kind of type
10 Number
11 Hours (ab.)
14 Males
16 Stagger
18 Italian river
21 Incident
23 Treeless tract
24 Prattle
25 Lamprey catches
26 Frighten
27 Stage performer
28 In front
29 Dispatches
37 Spotted
39 Grafted (her.)
42 She
44 Each (ab.)
45 So be it!
46 Remove
48 Circle part
49 Split pea
50 Indian weight
51 Burmese wood sprite
53 Fish eggs
54 Aeriform fuel
56 Symbol for tantalum
58 Symbol for niton

(Answer to previous puzzle)

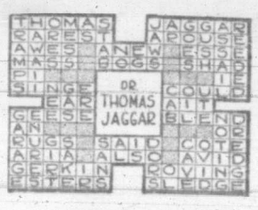

The BAY'S Self Serve FOODS

You may have your entire order delivered for 5¢

LEMONADE POWDER, Grantham Home Made, per pkt. 12¢
STUFFED OLIVES, Aylmer, 9-oz. jar 43¢
CUSTARD POWDER, Horne's, 1-lb. tin 34¢
PANCAKE FLOUR, Featherlite, pkt. 12¢
PRESERVING JARS, Ideal, doz. 1.09
HEALTH MEAL, Melograin, 1-lb. pkt. 32¢
RUBBER RINGS, 2 dozen 13¢
SAUCE, H.P., btl. 22¢
COFFEE, Maxwell House, 1-lb. jar 10¢
SODA BISCUITS, Westons, pkt. 20¢
ALL-BRAN, Kellogg's, large size 20¢
PLUM JAM, Aylmer, 24-oz. jar, 1 coupon 29¢

Banquet CORN
300 tins, Choice Quality, tin 16¢

Nabob TOMATOES
300 tins, per tin 14¢

Western PICKLING VINEGAR

MALT
Gallon jug 80¢
12-oz. bottle 9¢
24-oz. bottle 14¢

WHITE
Gallon jug 69¢
12-oz. bottle 9¢
24-oz. bottle 14¢

PEA SOUP, Habitant, 2 tins 29¢
TOMATO SOUP, Clark's, tin 8¢
DICED CARROTS, Royal City, tin 11¢
BABY FOODS, Aylmer, 3 tins 21¢
SAUCE, Chef, bottle 22¢
WAX BEANS, Choice, 20-oz. tin 15¢
SUNKIST ORANGES, size 344, doz. 27¢
LEMONS, size 360, doz. 35¢
CALIFORNIA GRAPEFRUIT, size 126, 5 for 25¢

—Self-serve Foods, Lower Main Floor at THE BAY

Hudson's Bay Company.
INCORPORATED 2nd MAY 1670

Protect Your Precious HOME CANNING!
Bing Tear
BERNARDIN
MASON-JAR LIDS AND BANDS

New at "The Bay".

The "Third Wheel"

Like Having a Third Hand While Mowing the Lawn

Saves Time . . . Hard Work 2.29

At the first push of the lawn mower with your "Third Wheel" attached you'll say "why didn't someone make this years ago." Trims lawn and border edges as you mow. Never again need you break your back using shears or clippers. Order yours immediately.

—Garden Tools, Third Floor at THE BAY

Hudson's Bay Company.
INCORPORATED 2nd MAY 1670

the Bay E2711

Friday Store Hours: 9 a.m. to 5 p.m.

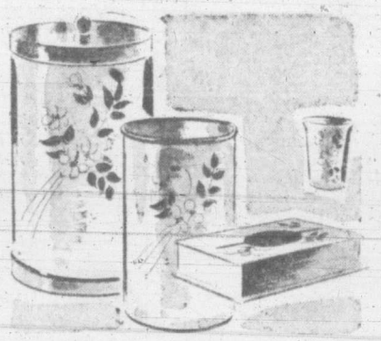

Pastel-Toned Bathroom Sets
4 Pieces 7.25
Luxury note for your bathroom . . . a large laundry container, waste basket, facial tissue holder and drinking glass, all matching in pastel-enameled metal, delicately hand painted with floral sprays.

August HOUSEWARES FAIR

All-aluminum Percolator
Perks perfect coffee every time . . . six-cup size 1.10

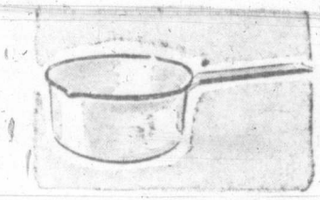

Aluminum-lipped Saucepan
Generous-sized pan for 101 uses 50¢ and 60¢

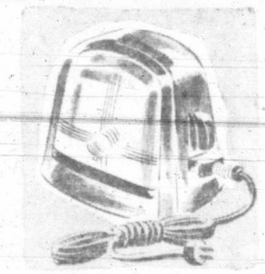

Gleaming Toaster
8.25
Handsome toaster for your home . . . or as a wonderful wedding gift to others. Two-slice turnover in thoroughly streamlined styling. Complete with cord.

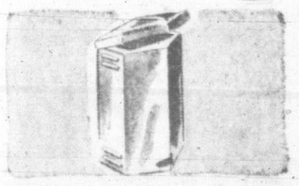

Saniboy
The modern disposal unit. Deodorized. Rust resistant. Necessity in every home 7.35

Instant Warmth Heating Pads
9.95
Quick, soothing relief for nagging aches and pains. Comforting warmth on chilly nights. Rubber interlined. Thermostatic dial control.

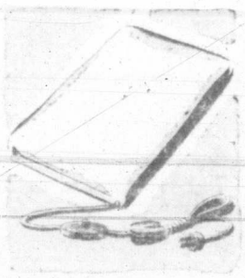

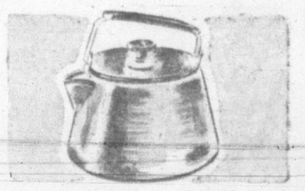

2-Quart Double Boiler
1.19
Favorite saucepan of every housewife . . . yours in wear forever, light-weight aluminum.

Vollrath Tea Kettle
For quickly boiled water. White with black trim 3.65

Fully Guaranteed Electric Iron
5.25
To make short work of the biggest ironing job. Standard weight. Fully guaranteed.

English Food Chopper
Heavily retinned, with three knives. A-1 small 2.65

Deep Tufted . . . Colorful Chenille Mats
24x45 inches 5.95
Wonderfully washable chenille mats for your bedside or bath side. Bright tones of canary, rose, blue, turquoise.

—Mats, Third Floor at THE BAY

Cake Box
Strongly made, with white japanned finish . . . colored motif. Each 1.15

—Housewares, Third Floor at THE BAY

Hudson's Bay Company.
INCORPORATED 2nd MAY 1670

Grizzled Si Johnson Halts Charging Cards

St. Louis Cardinals, who have been chasing Brooklyn Dodgers practically from the start of the season, might be occupying the top spot in the National League today were it not for former teammates now with rival clubs.

The latest ex-Card to help subdue his former teammates is Si Johnson, 38-year-old pitcher of Boston Braves, who wore a St. Louis uniform from 1936 through 1938.

The veteran right-hander turned back the Cardinals 4 to 3 last night at St. Louis. The defeat pushed the Cards 1½ games behind the pace-setting Dodgers who whipped the last-place Pittsburgh Pirates 8 to 2.

Johnson joins a host of other ex-Cards who have been directly responsible for St. Louis' losses this season.

Rebounding from their shutout defeat at the hands of the Pirates Tuesday night, the Dodgers landed on left-hander Ken Heintzelman and his two successors for 11 hits, three by Dixie Walker.

22ND VICTORY

Dave Ferriss, the Boston Red Sox's sensational sophomore, hurled his 22nd American League triumph, but needed help after giving up 14 hits to St. Louis Browns in five and one-third innings. Ferriss was removed in the sixth but the Sox went on to win 12 to 9.

New York Yankees swept a doubleheader from Chicago White Sox, 10 to 1 and 5 to 4 and the lowly Philadelphia Athletics made it two in a row over the third-place Detroit Tigers when Phil Marchildon outpitched Virgil Trucks 4 to 1 with a neat seven-hitter.

Rookie outfielder Del Ennis' ninth-inning home run enabled the Phillies to eke out a 1 to 0 victory over the Cubs in Chicago and Early Wynn pitched Washington to a 4 to 3 victory over Cleveland.

Johnny Hetki pitched and batted Cincinnati Reds to a 7 to 2 victory over New York Giants.

NATIONAL LEAGUE

	R	H	E
Boston	4	11	1
St. Louis	3	9	1
Batteries: Johnson and Masi; Brazle, Wilks and Garagiola.			
Brooklyn	8	11	1
Pittsburgh	2	8	2
Batteries: Hatten and Edwards; Heintzelman, Haslett and Lopez.			
Philadelphia	1	7	0
Chicago	0	4	1
Batteries: Mulcahy, Mauney and Semnick; Bauers and Livingston.			
New York	2	6	0
Cincinnati	7	13	1
Batteries: Gee, Voiselle, Abernathy and Cooper; Hetki and Mueller.			

AMERICAN LEAGUE

	R.	H.	E.
Chicago	1	7	0
New York	10	11	1
Batteries: Rigney, Maltzberger, Hollingsworth and Hayes; Chandler and Robinson.			
Niarhos.			
Chicago	4	10	0
New York	5	12	2
(12 innings)			
Batteries: Papish, Maltzberger, Haynes, Caldwell and Tresh; Marshall, Queen, Murphy and Niarhos, Robinson.			
St. Louis	9	17	3
Boston	12	18	1
Batteries: Muncrieff, Ferens, Biscan, and Mancuso, Helf; Ferriss, Klinger and Wagner.			
Detroit	1	4	1
Philadelphia	4	7	1
Batteries: Trucks, Overmire, Caster and Tebbetts; Marchildon and Desautels.			
Cleveland	3	8	2
Washington	4	8	2
Batteries: Gassaway, Lemmon and Hegan; Wynn and Evans.			

Adanacs Capture Lacrosse Playoff

NEW WESTMINSTER (CP) — The hometown Adanacs took the first game in the best-of-five semifinal playoff series when they trounced the Vancouver Burrards 11 to 9 in an Intercity Lacrosse League game here last night.

The win put the A's one up and boosts the odds against the Blue Bomber crew from even money to 5 to 1.

Bissenden Takes Feature Race At Motorcycle Show

Ron. Bissenden skidded and bounced his way to victory in the feature race of last night's motorcycle rodeo at Langford Speedway.

Bleachers were crowded for the program presented by the Victoria Motorcycle Club and the Kinsmen Club, and some good action and excellent riding was seen. Poor lighting on the kidney-shaped track constructed in the infield of the hard-surfaced auto race track specially for the show was a disappointment.

Three heat races were run off with four riders competing in each. First two in each race competed in the final. Heat races were five laps. The final was 10.

Winners of the heats who took part in the final were Bissenden, Ted Hibberson, Al Mottershead, Reg Shanks, Vic Redlick and Bill Waller. Bissenden won the event with a time of 5 minutes 42.6 seconds. Hibberson, who with Waller had a turn in the lead early in the event, finished second.

A match race of five laps was won by Dave White with Jim Warswick finishing second and Les Blow third. George Wellburn won a run and ride event and also a slow race.

In the trick riding exhibitions interspersed among the races, Wellburn, Redlick and Hibberson gave a well-received performance on one bike. Redlick loaded his motorbike with 12 riders and circled the track. Wellburn circled the track standing upright in the saddle of his bike, drinking a bottle of pop. Maurice Foxgord rode his bike backwards.

There was also an exhibition of motorbike leap frog and a handkerchief pick-up.

Swimming Champions And Their Trophies

BILL DODDRIDGE JACK WELLBURN

These members of the Victoria Amateur Swimming Club hung up impressive triumphs in Vancouver last week-end. Doddridge brought to this city for the first time the handsome Wrigley Trophy, emblematic of the western Canada men's mile championship and Wellburn lifted the Wrigley Cup for the British Columbia junior boys' half-mile honors. Coach Bill Robertson of the V.A.S.C. has now developed three Wrigley champions, Molly Wallace having taken the B.C. junior girls' half-mile title in 1934.

THE VICTORIA DAILY TIMES
SPORTS
THURSDAY, AUGUST 22, 1946 PAGE 11

Home Runs Highlight Wenatchee Ball Win

Victoria ball club directors were seriously considering today ways and means of moving the centre field at Athletic Park back several feet or putting another width of wire atop following the 9 to 5 victory of Wenatchee Chiefs over the Athletics last-night. Five balls sailed over the wall, four of them off the bats of visiting sluggers, with Wenatchee first-sacker Dick Adams having a field night with three.

Ed Barr, who patrols the left field garden for the league leaders, hit one out of the park as did Beans Marionetti, Victoria third baseman. Homers accounted for six of the Wenatchee runs and the win marked the second straight for the visitors in their current six-game Western International League stand.

Adams, one of the brightest prospects in the league, and certain to be given a tryout next year by Sacramento of the Coast League, equaled the feat of Ted Gullic of Salem who smashed out a trio of circuit blows earlier in the season. Adams boosted his home run total to 33, just four short of the league leader, Bill Barisoff of Bremetton.

15TH MOUND WIN

Game also saw Gene Babbitt, big right-hander of the Wenatchee mound corps, turn in his 15th pitching win of the campaign. Although he gave up nine hits and walked seven to get himself into a couple of tight spots Babbitt was always cool and managed to pull out with little damage. He struck out seven. Making his second start for Victoria, Tony Chappetta lasted until the fifth when he retired after being charged with six hits and eight runs. Jac Blankenship, who took over, turned in his usual smart relief chore, giving up four hits, Adams' third homer, for one run.

After Wenatchee had moved into a 3 to 1 lead in the top half of the fourth on the strength of two homers by Adams the A's rallied to tie it up, Frank Cirimele driving in two runs with a line double to centre, but five runs on four hits won the game for the Chiefs in the fifth.

BLAST UMPIRES

Players and fans continued to give umpires Tuma and Dawson a rough time. Pitcher Babbitt became so disgusted at one stage that he walked in towards the plate and remarked: "Give me another ball, you sure can't see this one. You're bad for both sides." In the third inning Manager Ted Norbert and other members of the A's cut loose on base ump Dawson when he called Jake Suytar out on a questionable play at first base.

Clubs battle in the third game of the series tonight, startling at 8. Joe Vivalda, Hugh Orphan or Cronin will work for Wenatchee with Manager Norbert likely to choose between Tony Ferrara and Johnny Carpenter.

Tacoma's fast-rising Tigers dumped the Salem Senators 7 to 2 last night for their eighth victory in their last 10 starts.

The win left the Puget Sound nine a single game behind third-place Salem and only a game and a half behind second-place Bremerton, which dropped its third straight contest to Vancouver, this time by a 3 to 1 count.

Yakima dropped Spokane, 11 to 8.

Short scores follow: R. H. E.

Bremerton	1	8	3
Vancouver	3	5	2
Batteries: Lowman and Volpi; Snyder and Brenner.			
Spokane	8	12	13
Yakima	11	10	1
Batteries: Sadlish, Cadinha (6) and Varrellman; McHugh, Strait (9) and Gibb.			
Tacoma	7	15	1
Salem	2	7	3
Batteries: Jungbluth and Kemper; Gunnarson and Kerr.			

Too Much Power

Wenatchee—	AB	R	H	PO	A	E
Barr, lf	3	3	1	2	0	0
Warner, cf	4	1	0	1	0	0
Wasley, rf	5	1	1	1	0	0
Adams, 1b	5	3	3	11	1	0
Sitler, 2b	4	0	1	0	2	1
Williams, 3b	5	1	0	3	3	0
Fitzgerald, c	4	0	2	7	0	0
Haskell, ss	4	0	1	1	2	0
Babbitt, p	4	1	1	1	3	0
Totals	36	9	10	27	11	1

Victoria—	AB	R	H	PO	A	E
Murphy, cf	5	1	1	0	0	0
Cirimele, 2b	5	0	1	1	1	1
Cherry, lf	4	1	1	2	0	0
Hughes, rf	3	1	1	1	1	0
Marionetti, 3b	4	1	2	0	3	0
Suytar, 1b	5	0	2	12	0	0
Dunn, ss	3	1	1	2	3	0
Paulson, c	3	0	0	9	2	0
Chappetta, p	2	0	0	0	0	1
Blankenship, p	1	0	0	0	1	0
Totals	35	5	9	27	13	2

Score by innings:

Wenatchee	002	151	000—9
Victoria	001	200	101—5

SUMMARY

Hits, off Babbit, 9 hits and 5 runs in 9 innings; off Chappetta, 6 hits and 8 runs in 4⅓ innings; off Blankenship, 4 hits and 1 run in 4⅔ innings. Struck out, by Babbitt 7, by Chappetta 3, by Blankenship 6. Bases on balls, off Babbitt 7, off Chappetta 3, off Blankenship 1. Home runs, Adams 3, Barr, Marionetti. Three-base hit, Cherry. Two-base hits, Babbitt, Cirimele, Hughes. Runs batted in, Barr 2, Wasley, Adams 4, Haskell, Cirimele 3, Marionetti 2, Suytar. Sacrifice, Warner. Paulson. Double plays, Williams to Adams. Winning pitcher, Babbitt, losing pitcher, Chappetta. Wild pitches, Babbitt. Left on bases, Wenatchee 5, Victoria 11. Time 2.10. Umpires, Tuma and Dawson.

Bob Jensen Leads In Popular Player Vote

Bob Jensen, number one member of the Victoria Athletics' pitching staff, is leading the voting among local baseball fans to determine the most popular player on the local W.I.L. club.

To date Jensen has received 34,300 votes in the competition which closes Friday night. Shortstop Billy Dunn is second with 23,300 and third-baseman Beans Marionetti third with 16,700.

Army Fastballers Win Playoff Game

In the first game of the finals for the championsip of the Interservice Fastball League, Army nosed out the nine from H.M.C.S. Naden 3 to 2.

Sharp was the winning pitcher and Nelson the loser.

Clubs meet in the second game tonight at 6.30 at Naden grounds.

Highlander Wins Dog Show Honors

Judged best dog in the show of the Vancouver Island Terrier Association at the Crystal Garden last evening was a West Highland White named Ursa Major and entered by Miss R. Billet of Victoria.

Major won the honors from over 70 other entries. Judges were Mrs. Ena Anderson, Vancouver, and Harry Dodds, Victoria.

Best of breed winners were chosen as fellows:

Skye Terrier, Chummie's Bright Cloud of Taliskar, entered by Terry Garner.

Welsh Terrier, Myfanwy, Mrs. L. O'Connor.

Bedlington Terrier, Pokey Joe, Mrs. A. Ross.

Cairn Terrier, Pepper Pat, Mrs. L. M. Wood.

Fox Terrier (smooth), Lyncote Hand Maiden, Mrs. A. Thorton-Sharpe, Duncan.

Fox Terrier (wire), Naden Landmark, Mrs. T. Dixon.

Kerry Blue Terrier, Kresthill Dazzler, Mrs. J. Moraes.

Scotch Terrier, Bonnie Doon, Mrs. H. W. Mellish.

Sealyham Terrier, Drumadoon Darling, Mrs. M. Bowden.

SOCCER WORKOUT

Canadian Legion soccer team will hold a workout tonight at Macdonald Park at 7.30.

Midget Ball Game Won By Esquimalt

In the first game of a best-of-five series for the midget championship of the Victoria Minor Baseball Association, Esquimalt Taxi beat Blue Line, 11 to 2, last evening.

Second game will be tonight, at 6.15, at the same park.

The Esquimalt boys made it 4 to 0 in the first two frames and added three more in the third. From then on it was smooth sailing. Blue Line scored their two in the fourth.

Robinson hit a homer with two on base for Esquimalt in the second inning.

Finals in the bantam league will start Monday, with Eagles and Island Farms playing at a time and place to be announced later.

Upsets Mark U.S. Golf

Snead-Mangrum Lose

PORTLAND — Major upsets swept United States open champion Lloyd Mangrum and British titleholder Sammy Snead out of the National Professional Golfers' Association championship here yesterday. Defending champion Byron Nelson breezed through his first two matches in easy fashion.

Mangrum, one of the strong favorites, bowed to Harry Bassler, Culver City, Calif., 1 down in the first round and Snead, definitely off his game, lost to George Schneiter, Ogden, Utah, 6 and 5 in the second round.

Nelson walloped Frank Rodia, La Mesa, Calif., 8 and 7 in the initial round. He came back in the afternoon to send Larry Lamberger, Portland, to a 3 and 2 defeat.

Lanky E. J. "Dutch" Harrison of Little Rock, Ark., one of the top flighters, took the measure of a tough second round opponent, Toney Penna of Cincinnati, 1 up.

Jim Ferrier of San Francisco, who set a new P.G.A. record score of 134 in the 36 holes of qualifying, leveled two opponents. He beat Sam Schneider, Houston, Tex., 4 and 3 and defeated Lawson Little of Monterey, Calif., 3 and 2 in the afternoon.

Veteran Harold McSpaden of Sanford, Me., went two extra holes to defeat 1944 P.G.A. champion Bob Hamilton, 1 up on the 20th.

Gun Dog Trials Set September 8

Victoria's hunting dogs have a busy day ahead of them on Sept. 8 when field trials will be held at "Jap Slash" at Cowichan Lake.

Officials of the Victoria Gun Dog Club in charge announced today that arrangements are completed for the trials which will get under way at 9 in the morning.

Dog owners will meet at the Riverside Hotel at that hour, and will proceed to the competition ground together.

Marshals for the trials will be T. Brown, N. Alexander, J. Whitages, Crawford McDonald and M. B. Turner.

Judges will be T. Dicks and M. B. Turner.

Entries will be received by Dicks or T. Brown, E 6476 and E 6193, respectively.

Colts Win Cricket

Colts and Spencers are all even again in their current series of exhibition cricket matches. Yesterday at Windsor Park the youngsters scored an 86 to 58 victory to leave the clubs with two wins apiece.

Esquimalt Down Chinese 24 To 7

Esquimalt Meat Market scored a grand slam in the first game of a best-of-five series for the city senior B men's fastball championship at Central Park last night.

They ran Chinese Students ragged in a 24 to 7 triumph which they promised to repeat in the second game of the series tonight. Third game will be played tomorrow. All games will be at Central Park.

In women's senior B division, Hudson's Bay will play Ladysmith here Sunday in a doubleheader for the island title. The Bays won the city championship when they downed Adverts 6 to 4. Sunday's game will be at lower Central Park, starting at 2 and 4.

In Calvert Cup knockout play in the senior B men's division, Brentwood Aces beat K.V.'s 10 to 8.

The lower island junior championship was won by Black and White Taxi when they won the third game of the series against Sooke, 21 to 10, at Central Park last evening.

Dewey Soriano Sold To Pittsburg Club

SEATTLE (AP)—Dewey Soriano of Seattle's Pacific Coast League baseball mound staff is to follow his old high school pitching mate, Freddie Hutchinson, to the major leagues.

Pittsburgh announced Soriano's purchase Wednesday, and vice-president Torchy Torrance of Seattle estimated it as a $30,000 deal, involving cash and two players. Soriano will report to the Pirates next spring.

GRAVES QUITS COACHING

SEATTLE (AP) — Retirement of Dorsett V. (Tubby) Graves from all University of Washington coaching duties and his appointment as assistant director of athletics was announced Wednesday by Harvey Cassill, manager of athletics.

A Morning's Catch

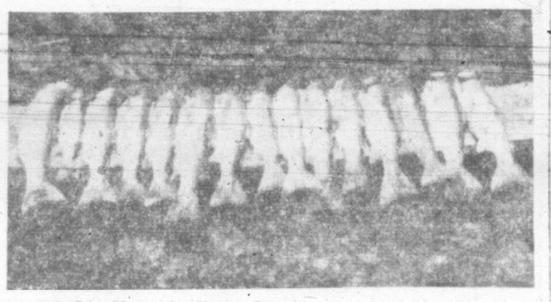

Art and Joe Hancock, licensed guides of Cowichan River, and Leonard Tiesu returned from a recent trip into west coast territory with the 15 steelhead trout seen above, taken from the Caycuse River which runs into the head of Nitinat Lake. The trio report the fish lay in the big pools in schools of 50 to 100 fish and range in size from three to 15 pounds.

Armed Flashes Usual Charge To Capture Whirlaway Stakes

CHICAGO (AP)—Armed, gallant handicap champion owned by Warren Wright's Calumet Farm Stable, flashed his characteristic stretch charge Wednesday and won the inaugural running of the $45,650 Whirlaway Stakes at Washington Park.

This race honored another Calumet champ of a few years ago, and the world's leading money winner.

Carrying top load of 130 pounds and the one-to-two favorite of the crowd of 22,500, Armed finished 1¼ lengths in advance of Brolite Farm's Challenge Me. Two lengths behind, in third, was Jake Lowenstein's Silvery Moon.

Armed's victory was worth $31,225 and placed him eighth on the list of all-time money winnings with lifetime earnings of $342,875.

The winner paid $3.00, $2.40 and $2.20. Prices on Challenge Me were $5.20 and $3.00. Silvery Moon paid $3.60 to show. Armed needed 1.51 1-5 to go the mile and a furlong.

Armed, with Doug Dodson up, never was worse than third. He rapidly forged to the front on the last bend, but at the furlong pole Challenge Me put up a stiff fight. But the Calumet champion slowly pulled away near the finish.

SUPER SHAVES
● For clean, comfortable, good-looking shaves use
MINORA BLADES
Canada's favourite in quality and low price — 4 for 10¢
12 for 25¢

ECONOMY PACK 12 BLADES 25¢

The MOORE HOTEL
SECOND and VIRGINIA
SEATTLE
ROOMS AVAILABLE
After Sept. 1st
RESERVATIONS DESIRABLE

JUST ARRIVED
SOCCER BOOTS and WIDE BARS
BERNARD LTD.
1110 DOUGLAS G 5911

For authentic styles—

W. & J. WILSON

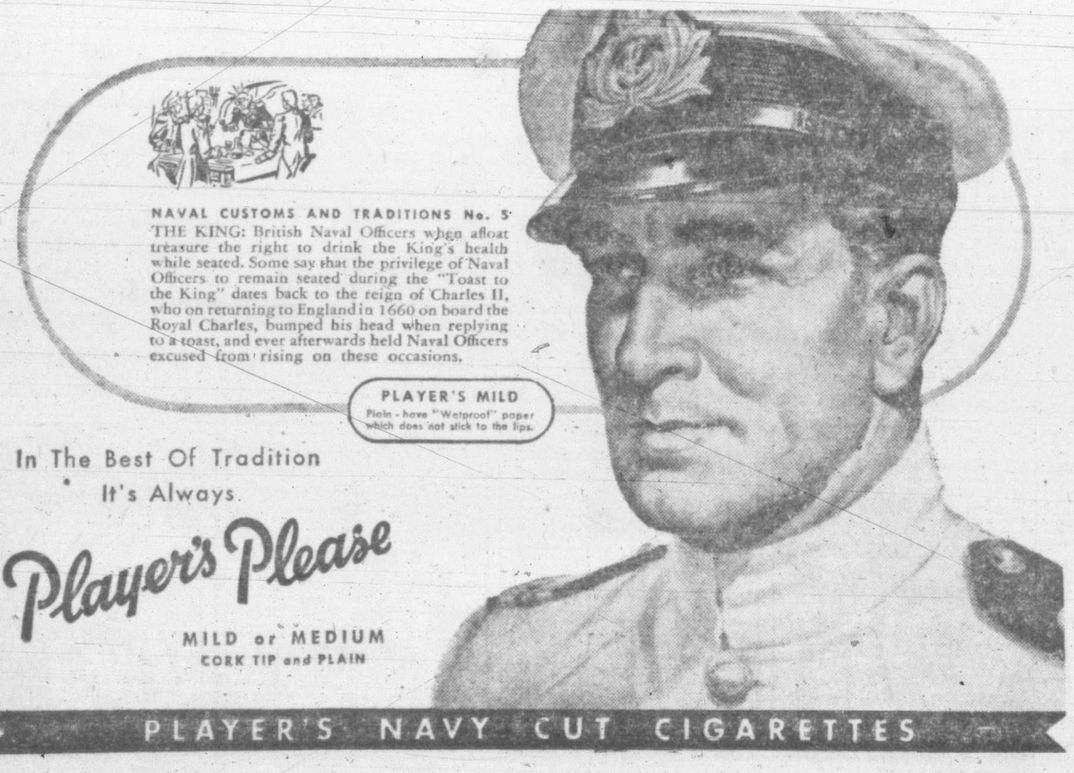

IMMEDIATE DELIVERY
Solve Your Transportation Problems With a
JEEP
STANDARD MODEL $1643
MASTERS' MOTOR CO. LTD
815 VIEW E 5541

ENGLISH FLY REELS
Highest Quality
Roger Monteith
Fishermen's Supply
612 FORT ST. G 3223

INTERNATIONAL AUTO RACES
Langford Speedway
Saturday, August 24

Admission $1.00 Tax. Incl.
American and Canadian Cars
AUTO RACES

PROFESSIONAL BASEBALL
ROYAL ATHLETIC PARK
TONIGHT
8 O'CLOCK
WENATCHEE CHIEFS
vs.
VICTORIA ATHLETICS

Tickets on Sale at Hocking & Forbes, 1006 Douglas Street. For Ticket Reservations After 6 p.m., Phone G 7631.

"Hey Kids! YOU'LL LOVE THEM"

"Yes, you sure will go for Shreddies. They're crisp and crunchy with a swell flavor that makes you come running to breakfast when you see a dish of these spoon-size morsels waiting. Why don't you try Shreddies* for breakfast tomorrow, too? I'll bet you'll love them just as much as I do."

Cheese or Chocolate "Nibbles."

"Tell your mummy that Shreddies are tops for her afternoon tea party too, spread with cheese and toasted, or dipped in melted semi-sweet chocolate. Her friends will love them."

*Shreddies is a registered trade-mark owned in Canada by

THE CANADIAN SHREDDED WHEAT COMPANY, LTD.
NIAGARA FALLS, CANADA

take this TIP in choosing your flour

4 out of 5 women who win prizes for home baking use Robin Hood*

*All kinds of baking . . . bread, cakes, pastry.

Robin Hood Flour
Milled from Washed Wheat
In Canada's newest and most modern flour mills

"FINDERS-KEEPERS"

Looks as if Sylvester the Bear certainly had a very worthwhile treasure hunt! Delicious "Gold Seal" Salmon is a wonderful find at any time—but especially nowadays! Because of food shortages in Europe, large amounts of this famous brand are being sent overseas. But the current scarcity of "Gold Seal" should be over before long. So, in the meantime, keep on the watch for it at your grocer's.

GOLD SEAL — Fancy Sockeye; deep red color. Finest all-purpose salmon.

RED SEAL—Fancy Cohoe Salmon—medium red color. A salmon of many uses.

PINK SEAL — Fancy Pink Salmon — lighter in color. Ideal for fish loaves, cakes, etc.

GOLD SEAL SALMON

COPYRIGHT, 1946, BY CANADIAN FISHING CO

a product of THE CANADIAN FISHING CO. LIMITED

Converted Army Hut May Be Used As Clubroom For Aged

A solution to the problem of finding a clubroom and recreation centre for Victoria's old age pensioners is being offered by Civil Defence Guild No. 5, which is willing to donate use of its new community hall at Rose and Kings Streets during the days.

The building, which is in the process of being converted into a community centre was formerly the canteen at Tillicum army camp. It was recently moved to its location and now work on the conversion has proceeded almost to the completion stage. T. A. Cresswell, secretary of the organization, and one of the main movers to get the community hall, promised Wednesday that it would be ready in time to act as one of the distribution centres for the ration books early next month.

SEAT 300

The main hall will seat close to 300 and has a small stage at one end. It is planned to stage community dances here twice a week and allow it to be used for all types of community endeavour in the North Ward district. Here, too, the old age pensioners will be able to play games during the day.

HEATED WITH GAS

There is a small kitchen, with a gas stove, and the entire building will be heated with gas. In addition there is to be a cosy, well-furnished reading room for the aged, complete with magazines and papers.

Ald. F. G. Mulliner, who is the City Council representative on the Recreation Council, inspected the half-completed premises Wednesday afternoon, accompanied by John Baxter, mayor's secretary. Ald. Mulliner will report back to the Recreation Council.

The lot on which the building stands has been leased to the Civil Defence Guild for 10 years at $1 a year, and in addition the city gave them a grant of $500 to aid in the conversion work and moving costs.

Members of the organization who put up the remaining money to complete the work are Colin Campbell, Douglas McLaren, David Barr, George Grainger, Ernest Watkins and T. A. Cresswell.

Another organization which has already contracted to use the hall is the Girls' Pipe Band, for their weekly practices.

Already Mr. Cresswell has procured sufficient dishes for the kitchen, tables, chair and a piano.

A.F.L. Group Asks National 5-Day Week

Institution of the five-day work week across the nation will be recommended to the annual convention of the Trades and Labor Congress of Canada by the Victoria and District Trades and Labor Council.

At a meeting Wednesday night the council placed this resolution on the list it is forwarding to the convention to be held in Windsor, Ont., next month. The resolution suggested the five-day work week was necessary so all workers would be able to enjoy a more normal living and better home life.

The council will also forward to the convention a resolution asking a person familiar with the trade or industry sit on all coroner's juries studying fatal industrial accidents.

George Wilkinson, secretary, and William McLaughlin, chairman of the organizing committee, were elected as council delegates to attend the convention. Other delegates will be elected later.

Mr. McLaughlin and H. Rowland were elected to attend a meeting of the National Film Board to deal with the possibilities of use of sound films in the labor movement.

No Call For Bids On Transit Till Ownership Settled

Ald. H. M. Diggon said today that he had no intention of calling for tenders on the unified transportation system until after he had met with the representatives of organized labor and explained the reasons why he did not consider public ownership of the system feasible at the present time.

"That meeting will be held as early as possible next week," he indicated, "as soon as we can get the amended draft specifications retyped." At the present time the amendments submitted by the four municipal councils are being incorporated into the specifications, he said.

Ald. Diggon returned to the city late Wednesday from a trip to North Vancouver where he obtained information on the placing of a transportation franchise before the public.

Salmon Pack Half Similar 1945 Total

British Columbia's salmon pack to date this year is less than half the total pack at thsi time last year.

While the pack during the corresponding period of the 1945 season was the best during the last six years, the pack so far this year is the smallest.

Only 434,657 cases have been packed so far this year. At this time last year 910,804 cases had been packed.

Poor runs of sockeye and pinks largely are to blame for the small pack but catches generally have been poor this year.

Weekly report of the chief supervisor of fisheries showed today the sockeye pack to date this year had been but 201,781 cases, against 312,022 to this date last year. While to this date last year 451,209 cases of pinks had been packed, so far this season the pack has totaled only 71,400 cases.

Each case represents 48 pounds of fish.

Packs of other varieties so far this season with corresponding 1945 totals in brackets are as follows: Springs, 3,841 (6,412); steelheads, 2,708 (1,685); bluebacks, 2,733 (6,660); coho, 41,803 (69,988), and chums 108,389 (62,826).

L.P.P. Legislator To Adress Meeting

An open air rally to be held in Central Park Friday night will be addressed by A. A. McLeod, Labor Progressive member of the Ontario Legislature.

Announcement by the Victoria city committee of the L.P.P. said Mr. McLeod was on a national tour organized by the party's national executive committee "to acquaint the nation with the party's position on the atomic bomb and related questions of atomic energy."

Hans Kroeger will preside at the meeting.

She's Chatty! She's Fun! it's that fascinating CLAIRE WALLACE

on the air again for ROBIN HOOD FLOUR

-bringing you scoops and news a-plenty in her own friendly happy way about your enterprising friends, neighbors and fellow Canadians.

TUNE IN THIS WEEK!

CBR - 10.30 a.m.

Trans-Canada Network Coast-to-Coast every Monday Wednesday, Friday

SIMONE

Velvet-voiced vocalist of the Air Sings your favourites on the Sweet Caporal Summer Radio Show.

FRIDAY NIGHT 6.30

C J V I

CJVI

Tonight's Highlights

5.30—Singin' Sam
6.00—Buckingham Newscast
7.00—Music of Manhattan
8.00—Symphony of Melody
9.30—The Listening Post
10.45—Baseball: Wenatchee vs. Victoria

DIAL 900

OUR BOARDING HOUSE

OUT OUR WAY

VIC FLINT

AROUND HOME

MR. AND MRS.

BOOTS

FRECKLES

ALLEY OOP

DOTTY DRIPPLE

Greek Premier Scores Albania

PARIS (AP)—Greek Premier Constantin Tsaldaris sharply attacked Albania in a speech today before the Peace Conference and served notice that he would propose an amendment to the Italian treaty to award northern Epirus (southern Albania) to the Greeks.

Greek claims to the territory "go back several centuries," he declared, and added that a formal state of war still existed between Greece and Albania.

Albanian Premier Enver Hoxha, a close associate of Marshal Tito of Yugoslavia, had tried "to create false impressions" in his speech before a conference committee Wednesday, Tsaldaris declared.

Brazil asked the conference to prepare a "just peace" with Italy, saying that otherwise "posterity will judge us with severity."

V.I. HARDWOOD FLOOR CO.
707 Johnson G 7314
SANDING AND FINISHING OLD FLOORS
LAYING HARDWOOD OF ALL KINDS
JOHNS-MANVILLE MATERIALS — QUALITY WORKMANSHIP

Bedroom Suite
Of 8 Pieces—Unpainted
$95.00
Includes bed, spring, mattress, pillows, vanity and mirror, upholstered vanity stool, high boy, night table.
ARROW FURNITURE CO. LTD.
1314 GOV'T. ST. E 8024

SALE OF SILK JERSEY DRESSES
White, Beige, Blue and Grey
• • •
Broken Range of Sizes 11 to 18
Regularly Priced to 14.90, to Clear 9.75
DICK'S DRESS SHOPPE

SELLING?
The Listing of Your Home is Respectfully Solicited
Ted Hawkes & Co.
(Formerly Saanich Realty Co.)
1815 DOUGLAS ST G 8173
EVENINGS:
Mr. Foster B 1592; Mr. Hawkes E 2847

LAWN MOWERS
JUST ARRIVED FROM ENGLAND
British "Panther" Roller Lawn Mower. Ideal for cutting edges; self-sharpening, chain driven, roller bearings throughout. Guaranteed for three years.
See Them in Our Showrooms
THOMAS PLIMLEY LTD.
YATES and VANCOUVER STREETS

SAWDUST
Sacked, per unit 5.50
No. 1 FIR SAWDUST
Bulk (2 units only) 4.50
SELKIRK FUEL E 3914

PEACE WEEK
BAN the BOMB!
AUG 21-29
LABOR-PROGRESSIVE PARTY
A. A. McLEOD
Ontario M.L.A.,
and
F. A. QURBAN
Vice-President, All-India Trade Union Congress,
will speak at
Central Park
7.30 p.m.
FRIDAY, Aug. 23
"Automic Energy For Peace"

We Are Pleased to Announce
Our Appointment
as
Western Canadian Distributors
for
BENDIX
AUTOMATIC HOME LAUNDRIES
IRONERS and DRIERS
Dealer Inquiries Invited
★
NORTHLAND
AUTOMATIC APPLIANCES LIMITED
Vancouver Island Representative:
D. G. M. ROSS, Room 253, Empress Hotel, Victoria

FEED — GRAIN — SEEDS — GROCERIES — HARDWARE
for the Dairyman
Milk Coolers
Milking Machines
Cream Separators
AVAILABLE NOW!
Scott and Peden LTD.
510 CORMORANT ST. G 7181

Carry Shopping Bags During Paper Shortage

Victoria housewives are being asked to co-operate with retailers during the present shortage of wrapping paper and bags, by bringing bags and saving paper in every way possible.

The Wartime Prices and Trade Board has had to curtail reduction of wrapping paper, shopping bags and brown envelopes in order to divert kraft paper to the manufacture of multi-wall paper bags, according to announcement by the board today.

These bags are used for packaging a variety of food stuffs both for domestic and overseas purposes, and they are also essential in building construction. The cement industry alone, which is a big user of multi-wall bags, has reached a production level of nearly 35 per cent over 1945, states W.P. and P.B. spokesmen.

Fatal Hotel Fall Found Accidental

A coroner's jury today found Thomas George White, mechanic at the naval dockyard and First Great War veteran, had met his death accidentlly when he fell five flights in a stairwell in a downtown hotel.

The jury added the recommendation to its verdict that stairwells in hotels and public places should be so constructed or guarded that falls of this kind would be impossible.

Witnesses testified White had left a gathering in a seventh floor room about 10 Monday evening, and that they had not seen him alive again. Constable William Elliott said he had been called to the hotel at 10.48 and had found White at the foot of the stairwell on the second floor. He reported the handrail on the stairs was in good condition.

Coroner E. C. Hart told the jury, "As regards stairwells in hotels, especially the older ones, I don't like the look of them. With a central well, the rails should certainly be very high or the space wired in."

Buses To Carry Saanich Students

Three school buses will carry Saanich pupils to Mount Newton High, Cordova School and the new high school near Sidney when the fall term opens next month, it was announced today by the school board.

One bus will go to Grades 1 to 6 Cordova School via Blenkinsop Road and will continue on to Mount Newton High. It will make a return trip picking up children from Claremont Avenue south to Royal Oak School. It then will loop back picking up children from Piedmont to Sayward Road and take them to Cordova School.

A second bus will go through Royal Oak to Mount Newton High via West Saanich Road and Oldfield Road, later circling to Prospect Lake School and Jackson's Corner and back to Mount Newton with a second load of high school students.

The third bus will go along East Saanich Road carrying pupils from certain parts of the district and adjacent territory to the new school near Sidney.

Arrangements are under way for industrial arts and home economics classes from James Island to be carried one day weekly to North Saanich High School.

Can Man Survive Another War?

The most important question to the human race now, and perhaps permanently, should be "Is There Going to Be Another War?" Is it possible for members of the human race actually to live in peace with each other as they have never done?" Possibly one of the greatest articles ever written by G. Brock Chisholm, entitled "Can Man Survive?" is carried in the August 24 edition of Standard Magazine, on sale today at your magazine dealers.

The Standard Magazine is distributed on Vancouver Island by Lovick's News Agency, Victoria, B.C. ***

NO. 1
FIR SAWDUST
BULK
$4.50 UNIT
SACKED
$5.50 UNIT
IN 2-UNIT LOADS
IMMEDIATE DELIVERY
MANNING FUELS LTD.
E 0624

Teachers Start Campaign For Right To Hold Civic Office

B.C. Teachers' Federation has written the City Council soliciting support for a resolution to be presented to the September convention of the Union of B.C. Municipalities, which asks the Municipal Act be amended so that school teachers and school board employees may be allowed to hold civic office.

In the letter the teachers state "we wish to emphasize that we agree with the principle that no member of a municipal council should vote on any question directly affecting himself."

In the brief submitted with the letter it was related how in the 1944 civic elections in North Vancouver a teacher was elected to the municipal council as alderman but his election was ruled void because the county court said he had a contract with the municipality.

The Teachers' Federation contested this ruling, and are pressing for an amendment to the Municipal Act which would specifically state that no citizen "be disqualified from being elected a member of the council of any municipal corporation by reason of his employment by the board of school trustees; but no such employee shall vote in the council on any question pertaining to school board estimates."

The organization stated that a parallel situation prevails in the matter of civic employees being ineligible for office on the school board, and it will press for a similar amendment of the Public Schools Act.

Miss G. M. Curry Dies At Jubilee

Miss Gertrude Mabel Curry, for many years assistant director of nurses at the Royal Jubilee Hospital, died at that hospital Wednesday.

Miss Curry was well known as a past matron of King's Daughters' Hospital, Duncan. She was also head of the Victorian Order of Nurses in this city.

She is the daughter of the late Solomon J. Curry and Mrs. Jane Curry, 980 Quadra Street. Besides her mother, Miss Curry is survived by: One brother, Harry, of "Eagle Rock," Saanich Road; two sisters, Effie M., at home, and Mrs. Noel W. Barker, 2226 Ida Street, and two nieces and two nephews.

A private service will be held at S. J. Curry and Son Funeral Home Saturday afternoon at 1.30 by Dr. A. E. Whitehouse; interment at Ross Bay.

Prominent Resident Dies Here At 86

Well-known in literary and political circles, and honorary president of the Victoria British-Israel Federation, Arthur W. Arnup, 86, died in Royal Jubilee Hospital, Wednesday night, after an illness of several months.

The late Mr. Arnup was honorary president of Victoria Dickens Fellowship for many years, and was at one time on the advisory board of the B.C. Drama Festival.

A native of London, Eng., he came to Canada in 1907. He was a newspaperman and a justice of the peace in Alberta. Arnupville, a town in northern Alberta, was named after him. The late Mr. Arnup, who came to British Columbia 20 years ago, was a lifelong student and admirer of Dickens' work, having met the famous novelist.

Besides his widow, who is at present ill in hospital in Victoria, the late Mr. Arnup leaves a sister, Mrs. Rose Smith in Edmonton. A daughter, Miss Celella M. Arnup, died last week.

A. B. Fenwick Dies In Victoria

A native of Devonshire, England, who came to the Kootenay country in 1884, Arthur Burrough Fenwick, 3350 Cook Street, died at his home Wednesday, at the age of 83.

Known throughout B.C. as one of the strong individual forces in promoting the advancement and development of the province, Mr. Fenwick joined the rush of gold-seekers into Coeur d'Alene County in Idaho. He later came to the Kootenay River Valley, where he raised cattle.

Educated at Marlborough College, England, the late Mr. Fenwick came to Canada for a hunting trip following military training. He liked Canada so much that he decided to remain. He was connected fraternally with the North Star Lodge, No. 30, A.F. and A.M., of which he was master for many years.

Mother Saves Child In Studio Blaze

With her 10-weeks-old child, Mrs. Maurice W. Milligan fled from the Hightone and Motionette Studios in the Kresge Building Wednesday as fire, which broke out in the darkroom, gutted the premises.

Mr. Milligan, studio manager, said his wife and child were alone when the fire started. It spread quickly through hundreds of rolls of movie film, reducing the studio to a charred mass.

He reported the loss of the entire stock of enlargers, cameras, driers and films. Much photographic equipment, he added, was irreplaceable at present. The studio was covered by $2,600 insurance.

Dominican Doctor Praises Canada's Cancer Campaign

Dr. H. Pieter, a professor of clinical medicine at the university in his native Santo Domingo (Dominican Republic), who has spent 40 years fighting cancer, is in Victoria today, in the course of a North American tour, to study methods used for instruction of the public on the dreaded disease.

A graduate of the Medical Faculty of Paris, France, and a member of the Dominican League against cancer, Dr. Pieter is the acting chief of the league's propaganda branch and consulting physician of the Cancer Institute, Trujillo City.

"Cancer causes the fourth highest death-rate in the Dominican Republic. The situation in Canada and the republic on the matter of cancer of the breast is parallel, although this particular type of cancer is not common throughout the world," Dr. Pieter said.

He advocated wholesale instruction to the public on the subject of cancer and said that the Cancer Institute of Winnipeg had the finest organization he had seen in the world for the issuance of propaganda on cancer.

He found in Canada generally the best assistance possible, he said, referring particularly to McGill University and the McGill School of Medicine.

"You in Canada must be proud of the Winnipeg organization. I shall use it as an example when I go home. Canada should be congratulated on it," he said.

Increase Coming In Saanich Taxes

Because there was little reverted property left for sale in Saanich, the municipality soon would have to increase its tax rate to make up the difference in loss of revenue derived in this way, Reeve A. G. Lambrick told members of the Rotary Club at their weekly luncheon in the Empress Hotel today.

During delivery of a statistical address on the municipality, the reeve said Saanich sold $27,000 in reverted property in the last year.

"Soon there'll be none," he said.

Second only to Burnaby in size and population of municipalities in the province, Saanich had approximately 22,000 people, 270 miles of roads, between 40 and 50 miles of which were hard surfaced; 13 elementary school and three high schools; 131 miles of water mains, and 7,000 water connections.

The reeve was introduced by Rotary president, J. Len Hobbs, a councillor of Saanich.

Dangerous Driving

David S. Hemphill of the B.C. Forest Service, was found guilty of dangerous driving in city police court today and fined $30 or, in default, six days in jail. Magistrate H. C. Hall said that because the evidence showed Hemphill had been driving slowly he would not suspend his driving license.

The charge arose out of an accident Aug. 1 at the corner of Broad Street and Johnson Street when a truck driven by the accused was in collision with a car driven by Maj.-Gen. W. W. Foster.

R. Taylor, 3038 Douglas Street, was fined $30 when he pleaded guilty to dangerous driving on Douglas Street, near Princess Avenue.

Harpo Marx Fishing On Vancouver Island

Harpo Marx, harp-playing member of the Marx Brothers, is now visiting Vancouver Island.

Depicted in the films as the wildest of the wild Marx family, and an addict to the pursuit of blondes, Harpo has been spending his visit in the pursuit of fish in the Campbell River.

Reopening Planned Of Silver Mine On Portland Canal

Mining Corporation of Canada, planning to erect a 300-ton mill and spend at least $800,000 on a mining plant at the Toric mines on Alice Arm at the head of the Portland Canal, has applied to the provincial government for assistance in constructing a road to the mine.

The Mining Corporation of Canada is the first firm to undertake a major development in British Columbia silver mines, long dormant because of low silver prices. The price of silver has recently risen, making silver production more attractive.

Mines Minister E. C. MacDonald has described the new move as one of the biggest developments in British Columbia's mining history.

The Toric Mine can be reached from tidewater by the old Dolly Varden railway which is considered inadequate for large-scale operations. The company plans to remove the rails and build a truck road on the existing roadbed.

Construction of the truck-road would be considered further by the government, he said.

Producer Subsidy On Milk Ends Soon

OTTAWA (CP)—The federal government has definitely decided to discontinue the producer subsidy on milk as from Sept. 30, Acting Finance Minister Abbott said today in the Commons.

Mr. Abbott made the announcement in reply to a question from Mark Senn, P.C., Haldimand, Ont., who asked if the government definitely had decided to stick by its decision to discontinue the subsidy.

The subsidy amounts to 55 cents per 100 pounds of whole milk.

Earlier, Robert Mayhew, Parliamentary Assistant to the Finance Minister, had told R. S. Moore, C.C.F., Churchill, Man., that no change was contemplated in the government's milk subsidy policy announced last May.

At that time it was announced that the two-cent per quart milk subsidy for consumers would be discontinued as from June 1 and the producer subsidy would be discontinued as from the end of September.

Dies At Nanaimo

NANAIMO — Private funeral services were held here Wednesday for Mrs Letitia Cecilia Botley, 84, resident of Nanaimo for 55 years, who died Sunday after a long illness.

The late Mrs. Botley came to Nanaimo from Toronto. Her husband predeceased her in 1916. Surviving are two sons, Frederick A. and Harry C., three grandchildren and a great-grandchild, all of Nanaimo.

Crew Rescued

WINNIPEG (CP) — R.C.A.F officers here said today that a Canso flying boat from Ottawa had picked up 12 members of the R.C.A.F. marine supply vessel Beaver and was returning there with them.

Denies Threat

HENRY PU YI

TOKYO (AP)—Russians have made no threats or promises to sway his testimony, Henry Pu Yi, puppet Emperor or Japanese-dominated Manchoukuo, said today from the witness box of the international war crimes court.

"I have told the truth as I know it," he replied sharply to a defence challenge.

The court ruled out any questions about whether Pu Yi expects to be tried later in China as a war criminal. It permitted questioning on whether attempts had been made to influence his testimony.

Pu Yi currently is in Russian custody.

YOU'LL PLAY THEM OVER AND OVER
DECCA'S
Personality Recordings

Madame Butterfield; Cement Mixer—Charlie Barnet and his orchestra.
Girl of My Dreams; Remember Me?—Bing Crosby.
It's My Lazy Day; My Fickle Eye—Evelyn Knight.
80c EACH

Hear and compare these selections at $1.00 each.
Get Your Kicks on "Route 66!"; South America, Take It Away—Bing Crosby and the Andrew Sisters.
Hasta Mahana; Siboney—Bing Crosby.
Who's Sorry Now? I've Found a New Baby—Bing Crosby.
All Through the Day; In Love In Vain—Dick Haymes and Helen Forrest.
We'll Gather Lilacs; I'll Be Yours—Bing Crosby.

I'm a Big Girl Now; Legalize My Name—Gertrude Niesen.
The Sweetest Story Ever Told; Mighty Lak' a Rose—Bing Crosby with the Song Spinners.
Give Me the Simple Life; It's the Talk of the Town—Bing Crosby and Jimmy Dorsey and his orchestra.
$1.00 Each
And another group at 80c each.

RECORDS BY MAIL
Mark your selections in this ad and we will mail records anywhere.
FLETCHER'S
4 FLOORS AT 1130 DOUGLAS

Tito Summons Foreign Experts For Conference

BELGRADE (AP) — Marshal Tito summoned his No. 1 foreign relations expert to his side today to help formulate a stand on the United States ultimatum demanding release of American airmen forced down in unarmed transport planes by Yugoslav fighters.

Acting on instructions from the Yugoslav chieftain, Gen. Vladmir Velebit left Belgrade to be present at a meeting near the Austrian border today between Tito and United States Ambassador Richard C. Patterson. Velebit is deputy foreign minister and attended the San Francisco Conference.

While Mr. Patterson journeyed to Tito's summer headquarters at Bled, United States Graves Registration Commission representatives were given permission to search the nearby area for the bodies of three American air force personnel believed to have been killed Monday when a U.S. transport was shot down in flames. The wreckage was said to be about two miles inside Yugoslavia from the Austrian border.

Two more members of the crew seen to parachute were believed held by the Yugoslavs, along with seven other Americans and three non-American passengers of another aircraft forced to land 10 days earlier.

U.N. Facing Test

NEW YORK (AP)—The United States ultimatum to Yugoslavia threatens to confront the United Nations Security Council with a problem which could bring the whole peace organization to a bitter showdown which may hinge upon the Big Five veto power.

Premier King Sees War Crimes Trial

NUERNBERG (CP) — Prime Minister King of Canada today attended the international war crimes trial, sitting in the gallery overlooking the dock, listening to the dull account by a German defence lawyer trying to prove from documentary evidence that the German S.S. organization was not a "criminal group."

It was the first time that Mr. King had seen Goering, Ribbentrop and Von Neurath, who are on trial as war criminals, or any other Nazi leaders since he visited Berlin in 1937 when Hitler was nearing the height of his power.

The highest ranking statesman who has visited the International Tribunal, Mr. King lunched today with Tribunal judges, including Lord Justice Sir Geoffrey Lawrence, presiding British judge, at the trial.

Later in the day Mr. King was scheduled to leave for the Paris Peace Conference by air.

Today all the prisioners except Rudolf Hess were in the dock in the courtroom, but the Premier, peering through a small opening in a cell door, was able to see Hess, who was away from the dock because of stomach trouble.

LEADERS
IN MODERN TRANSPORTATION
BLUE LINE TRANSIT LTD.

A.B.C. Chimney Service
P. J. (PHIL) SMITH, Prop.

Appointments at Once
Work Guaranteed
G 8387

Streetcars operating between city and Head Street are designated by
No. "8" SIGN
Main line service to Esquimalt provided by buses as from Aug. 18.
B. C. ELECTRIC

FOR WATCHES - CLOCKS JEWELRY and SERVICE
YOU MAY VISIT
F. PAONE — 723 FORT
312 JONES BLDG.

Potts Joins Board

OTTAWA (CP) — Veterans' Minister Mackenzie announced today the appointment of Maj.-Gen. A. E. Potts of Toronto to the board of review, War Service Grants Act. Gen. Potts will deal with the cases of Canadian ex-servicemen who stand to forfeit their gratuities because they were discharged for misconduct.

(Gen. Potts, during the first part of World War II, was commanding officer, Military District No. 11 in Victoria.)

Harry Cannell was fined $50 or in default one month in jail when found guilty in City Police Court today of supplying an intoxicant to an Indian, Aug. 2.

BRITISH INDIA RUGS
All Sizes and Colors
115.00 to 250.00
HOME FURNITURE COMPANY
On Fort Street, Above Blanshard

CLASSIFIED ADVERTISING TELEPHONE—BEACON 3131

Announcements

BIRTHS

HOWLAND—Born, Aug. 21, 1946, at Royal Jubilee Hospital, to Mr. and Mrs. C. B. Howland (nee Muriel Malcolm), a son.

POYNTZ—To Mr. and Mrs. R. L. K. Poyntz, 1430 Thurlow, at the Royal Jubilee Hospital, Aug. 21, a daughter, Linda Carol.

PIAK—To Dr. and Mrs. U. L. Piak (nee Joanne Paitson), at the Royal Jubilee Hospital, Aug. 20, a daughter, Susan Marie.

RITZ—To Mr. and Mrs. J. Ritz (nee Gertrude Boorman), Gordon Head, at the Royal Jubilee Hospital, on Aug. 18, the gift of a daughter, Jean Helen.

MARRIAGES

DAVENPORT-FILLMORE — The marriage was solemnized Tuesday evening in St. Andrew's Cathedral, of Daphne Margaret Fillmore, only daughter of Mrs. G. S. Tuxford, 1365 Bond Street, and Robert Leslie Davenport, son of Mr. F. Davenport of Montreal.

ROBINSON-BERRY—The marriage of Avis Jeanette Berry, daughter of Mrs. W. G. Foote, 1149 Tattersal Drive, and the late Mr. W. G. Berry, to Donald M. Robinson, son of Mrs. E. Harris, 2097 Fifth Street, and the late Mr. M. Robinson, took place at 7 p.m., Aug. 21, 1946, at Metropolitan United Church, with Rev. Dr. A. E. Whitehouse officiating.

DEATHS

BARTHOLOMEW — On Aug. 20, 1946, there passed away at the family residence, 2516 Dalhousie St., Annie Bartholomew, widow of the late R. H. Bartholomew, formerly of Montreal. She is survived by two daughters, Mrs. Norval Peterson and Mrs. George M. Petch, both of Victoria; two sons, Herbert and Lewis H., of Montreal; four grandchildren and one great grandchild.
Private funeral, no flowers by request. The Thomson Funeral Home have charge of the arrangements.
Montreal papers please copy.

BOND—On Aug. 20, 1946, at the Royal Jubilee Hospital, John William Bond, of 522 Rupert Street, aged 80 years. Born in England and a resident of Victoria for 39 years. Survived by one son, Victor John Bond, of Victoria.
Funeral services will be held in the Chapel of the Thomson Funeral Home on Saturday afternoon at 1.30 o'clock. Rev. Archdeacon J. K. Irwin officiating. Interment in the Royal Oak Burial Park. No flowers, by request.

BUTTONS — Passed away at St. Joseph's Hospital on Aug. 18, 1946, Harry Buttons, aged 63 years, of 625 Frances Avenue. He was born in England and had resided in Victoria for the past 45 years. The late Mr. Buttons is survived by one sister and one brother-in-law in England.
Funeral services will be held in McCall Brothers Floral Funeral Chapel on Friday afternoon at 3.30 o'clock. Rev. E. Munn officiating, followed by interment in the Colwood Burial Park.

COOPER—There passed away in this city on Aug. 19, 1946, Matilda Emily Cooper, aged 80 years, widow of John M. Cooper, and late residence 857 McClure Street. The late Mrs. Cooper was born in England and had resided in Victoria for the past 14 years. She leaves to mourn her loss two sons, A.V. Cooper of Vancouver, and J. E. Cooper of 1838 Brighton Avenue, Victoria, and four daughters, Mrs. T. F. Elsey of Saskatoon, Mrs. C. V. Mackie of 1396 Balmoral Road, Victoria, Mrs. H. E. Petty of Bressylor, Sask., and Mrs. Margaret Groves of Duncan; also one twin sister, Mrs. Josephine Jacobs of 1256 Roslyn Road, Victoria.
Funeral services will be held in McCall Brothers' Floral Funeral Chapel on Friday afternoon at 2.30 o'clock, Rev. James Hood will officiate after which interment will take place in Colwood Burial Park. (Saskatoon papers please copy.)

CURRY—There passed away at Royal Jubilee Hospital on Aug. 21, 1946, Gertrude Mabel Curry, daughter of the late Solomon J. Curry and Mrs. Jane Curry of 980 Quadra Street, a resident of Victoria for the past 39 years. Miss Curry was for many years Assistant director of nurses at Royal Jubilee Hospital, and was well known as a past matron of King's Daughters' Hospital at Duncan, B.C., and also as a past matron of the Chemainus General Hospital. She was also head of the Victorian Order of Nurses in this city. She is survived by her mother, Mrs. Jane H. Curry; one brother, Harry, of "Eagle Rock," Saanich Road; two sisters, Effie M. at home, and Mrs. Noel W. Barker, of 2096 Ida Street, Victoria; there are also two nieces and two nephews.
The remains are resting at Hayward's B.C. Funeral Chapel, and will be conveyed to S. J. Curry & Son Funeral Home on Saturday morning, where a private service will be conducted by Rev. Dr. A. E. Whitehouse on Saturday at 1.30 p.m. Interment in the family plot at Ross Bay Cemetery.

FENWICK—Arthur Bourrough Fenwick passed away on Aug. 21, 1946, at the family residence, 3330 Cook Street, Victoria, B.C., in his 83rd year. He was born in Devonshire, England, the son of Rev. James Bourrough and Emily (Lloyd) Fenwick. He is mourned by his wife and one son, Arthur Bourrough, and four daughters, Mrs. Theodore Smith, Mission, B.C.; Mrs. Rose Foster McMullen, Ganges, B.C.; Mrs. Ella Wilson, Ganges, B.C., and Mrs. Priscilla Croft, at home. Also nine grandchildren and three great-grandchildren. He leaves two sisters residing in England. He was a past first principal of the Rocky Mountain Chapter, R.A. Masons Number Seven, Cranbrook, B.C.
Funeral services will be held in St. Luke's Church at 3.30 o'clock, Friday, Aug. 23, 1946, leaving Hayward's B.C. Funeral Chapel at 3 o'clock.

McCULLOCH — Passed away at the Royal Jubilee Hospital on Aug. 20, 1946, Miss Janet McCulloch, aged 78 years, of 1030 Cook Street. She was born in Scotland and had resided in Victoria for the past 27 years. The late Miss McCulloch is survived by five sisters, Miss Barbara McCulloch and Mrs. Robert Myles, both of Tacoma, Wash., Mrs. Robert Allan of Hamilton, Ont., Mrs. John Phelan of Vancouver, and Mrs. T. Durie of 1020 Cook Street, Victoria, and one brother, Duncan, of Tacoma.
Funeral services will be held in McCall Brothers' Floral Funeral Chapel on Friday afternoon at 1 o'clock. Interment will take place in Royal Oak Burial Park. Rev. W. G. Wilson, D.D., will officiate.

NICHOLSON—At the Royal Jubilee Hospital on Aug. 21, 1946, there passed away, John George Nicholson, aged 82 years, of 1665 Pembroke Street. He was born in London, England, and a resident of Victoria and district for 36 years. Surviving are one daughter, Mrs. H. Milnes of 1665 Pembroke; one son, John, of Vancouver; a sister, Mrs. Oxton, of Vancouver; also five grandchildren and three great-grandchildren.
Funeral services will be conducted by Rev. S. E. N. Tomalin in the Chapel of the Thomson Funeral Home on Friday afternoon at 2 p.m. Interment in the family plot at Royal Oak Burial Park.

WHITE—Suddenly, at Victoria, B.C., on Aug. 19, 1946, Thomas George White, aged 51 years, born in Toronto, Ont., and a resident of Victoria for five years, late residence being the St. James Hotel. He leaves in sorrow his widow, Jane, at home; two sons, James and William, Victoria; two daughters, Mrs. Ethel Winger and Mrs. Pearl Forsler, both of Seattle; one sister, Mrs. George Mattila, also of Seattle, and two grandchildren.
The remains are resting at the Thomson Funeral Home and will be forwarded to Vancouver on Friday night, where services and interment will be held on Saturday from Nunn & Thomson Funeral Chapel, Cambie Street.

ANNOUNCEMENTS (Continued)

DEATHS

HUDSON — There passed away Aug. 21, 1946, in this city, Mrs. Susan Hudson, widow of the late H. Hudson, 817 McClure Street. Survived by her daughter, Mrs. A. Baudat, Seattle, Wash.; one sister, Mrs. R. H. Chilton; two brothers, J. T. Iverson, city, and W. J. Iverson, North Vancouver.
Funeral services will be held Friday at 3 o'clock from the S. J. Curry & Son Funeral Home. Cremation at Royal Oak. (Vancouver papers please copy).

RAMSEY—Funeral services were held yesterday for Martin Henry Ramsey of this city, who passed away Saturday at the Royal Jubilee Hospital, following a short illness. Rev. N. S. Noel officiated at the service which was held in the chapel of the B.C. Funeral Parlors. The hymns, Rock of Ages and Abide With Me, were sung and interment followed at Royal Oak Burial Park. Many beautiful floral tributes were in evidence and the following acted as pallbearers: Messrs. H. E. Whyte, A. S. G. Musgrave, F. O. Morris, F. C. Swannell, P. M. Monckton and H. Pattinson.

TEMPLE — There passed away suddenly in Victoria on Tuesday evening, Aug. 21, Florence Mary Evelyn Temple, Killarney Road, Cadboro Bay, aged 70 years, born in London, Eng., and a resident of Victoria since 1912. She is survived by her husband at home, one son, Lyan Temple of Victoria, and also one brother, William Smith of England, several nieces and nephews.
The remains are resting at Hayward's B.C. Funeral Chapel, where the service will be held on Friday, Aug. 23, 1946, at 1.30. Dean Spencer H. Elliott officiating. Cremation at Royal Oak Burial Park.

CARD OF THANKS

Mr. W. H. Tooby and family wish to thank their many friends for their kind messages of sympathy and floral tributes, also the two lodges, the Daughters of St. George and the Loyal Order of Moose, in their recent and mere remote in the loss of a loving wife and mother.

IN MEMORIAM

BROUGHTON—In loving memory of our dear wife, Mary, who passed away Aug. 22, 1945.
Memories are treasures.
No one can steal.
A slight thought brings a tear, of the one missed, loved so dear.
Ever remembered by her husband Fred and son, Frank, and daughter, Jean.

FLORISTS

ALL FLORAL WORK ARTISTICALLY designed. We grow our flowers. Brown's Victoria Nurseries, 618 View G6612, G3527.

ANY FLORAL DESIGNS — LOWEST prices. N. S. Pollock, 1318 Douglas G5315.

Funeral Designs, Weddings, Bouquets, Corsages. Fresh Cut Flowers Delivered. WOODWARD'S Florists, 649 Fort. G1614

UNIQUE FLOWER ARRANGEMENTS OUR SPECIALTY. TURRELL'S FLORIST 769A YATES E6443

3 FUNERAL DIRECTORS

THOMSON FUNERAL HOME
Established 1911 Formerly of Winnipeg
Lady Assistant Licensed Embalmer
1625 Quadra St. Phone G2612

McCALL BROS.
"The Floral Funeral Home"
Office and Chapel, corner Johnson and Vancouver Sts. Phone G2612

SANDS MORTUARY LIMITED
1403 Quadra St. Phone E3311
BEAUTY AND DIGNITY WITHOUT EXTRAVAGANCE

S. J. CURRY & SON
Funeral Directors
Cor. Quadra and Broughton Sts.
Phone G5512

B.C. FUNERAL CO. (HAYWARD'S) LTD.
Established 1867
Moderate Charges Lady Attendant
734 Broughton Street
Telephone E3614

5 COMING EVENTS

AN OLD-TIME DANCE
Saturdays: Crystal Garden (lower): Homestenders' orchestra. Featuring waltzes! Two-steps! Schottisches! Minuet Etc. 9-12. 50c. Fun for all the family. tf

C.O.F. HALL, MT. TOLMIE—MILITARY 500 game, every Thursday, 8.30; good prizes; 25c. 1-45

FRIDAYS
DANCING EVERY FRIDAY. "LOWER" Crystal. Eric Paver's Band. Everybody welcome tf

D.O.K.K.
Tel. El Mahuta Temple 155
Special general meeting and degree practice. Saturday, Aug. 24, 8 p.m.
FALL CEREMONIAL
Nanaimo, Saturday, Sept. 7
Visiting Volaries Welcomed
1-45

McMORRAN'S SEASIDE DANCING PAVILION, Cordova Bay. Dancing every Saturday night, 9-12: Stan Cross' orchestra. Admission 50c. Tombola prizes. tf

SATURDAYS
DANCING EVERY SATURDAY, ARCADE Ballroom (View and Broad). Eric Paver's Band. Everybody welcome tf

SPEEDBOAT RACES AND DANCE, Shawnigan Lake, Monday, Sept. 2. Dancing 9.30-1.00. Admission 75c. Auspices V.I.O.A. 8039-14-54

TRIANON BALLROOM
PUBLIC DANCING
WED. AND SAT.
tf

6 LOST and FOUND

LOST—BROWN JACKET ON ISLAND Highway. Finder please phone E3181. 8131-2-46

LOST—BULOVA WRIST WATCH, VICINity Athletic Park. Please phone E3605. Reward. 1389-2-45

LOST—ON TUESDAY, AUG. 20, AT 5 p.m., gold tie clip, initials A.E.S., on Government Street, between Parliament Buildings and Belmont Building. Reward. Phone G1672. 1396-2-45

LOST—PURSE ON CALEDONIA AVE. — Light brown purse. Phone G4773. Reward. 8137-2-45

LOST YESTERDAY AFTERNOON, ON Caledonia, corner of Cook Street, at 1.05, a brown purse containing glasses and money. Please phone G4773. 8147-2-45

FOUND—FEMALE KERRY BLUE TERrier. Male tabby Persian cat four months old. Owner or good home wanted. Apply S.P.C.A. E6614. 8179-3-47

7 PERSONAL

A GOOD HOME WANTED FOR TWO motherless girls, 6 and 3; Craigflower school district preferred. Box 409 Times. 3-49

ACADEMY OF USEFUL ARTS
Evening and Day Classes in Dressmaking
For Beginners or Advanced Sewers
653 FORT — G2034 26-52

IF YOU'RE A BUTCHER, A BAKER, A candlestick maker, or any of dozens of other kinds of merchants, you can profit by advertising in the Times Classified Ads. Phone B 2131.

PERSONAL (Continued)

AFTER A LONG ILLNESS ENGLISH Hand Laundry will reopen Aug. 23. 715 Courtney. 7711-26-52

ARRIVAL OF COATS AND COAT SETS, all sizes and shades. Tots to 'teen age. Stork Shop. 631 Fort.

BELTS, TRUSSES, ELASTIC HOSIERY EXPERTLY FITTED
PRIVATE FITTING ROOM
NURSE IN ATTENDANCE FOR LADIES
THE MODERN PHARMACY LTD.
Douglas St. at Johnson E1191

CAMPBELL STUDIO—SPECIALIST IN weddings, family groups and children's photography. 203 Kresge Blk. E5524

COOK BOOK DE LUXE—A WONDERful gift for yourself, mother, wife or the bride. "Good Housekeeping" cook book, new edition, completely revised with new ration recipes and home canning. $3.50 at DIGGON'S

ECZEMA, ITCH, PILES, PSORIASIS, skin disease. Use Teenpore Chinese ointment. 624 Cormorant St.

FISHER MATERNITY SUPPORTS. Scientifically fitted at Irene Caroll's Figure Stylist, 766 Fort St.

HERE WE ARE AGAIN
SOME NEW ARRIVALS
Leather: sheep linings in natural, tan, mottled elegant, black suffixed grain and genuine lizard. Bantam motors, "A" flight timers, gas tanks, control wire and handles, Jim Walker U-Reely-Control, all kit accessories, scale bombs, guns, cannon pies, wheels, plastic and rubber for scale or flying models. Vidro tools for carving, engraving, etching on glass. Leather tooling, in fact almost any craft.
T.P. MODELS & HOBBIES
578 Yates Street Phone B 1041 1-45

IF YOU ARE UNDER 70 YEARS OF AGE you can get life protection for $13 per year. Lumby, Pemberton Bldg.

LADIES' AND GIRLS' WHITE TAILORED shorts to clear at $1.98—a real good buy. The Bechive, 633 Fort St.

LOOK YOUNGER! RESTORE NATURAL color to greying hair with Angelique Grey Hair Restorer. $1 at Darling's Pharmacy. 8126-3-45

PICTURE FRAMING—FIRST-CLASS JOB guaranteed. Large stock of mouldings. Williamson's, 640 Fort St.

SALVAGE COLLECTION, FAIRFIELD, Fernwood and Mt. Tolmie, this week. E4413. 7792-26-34

SHOTBOLT'S COMPOUND BALSAM OF honey: for coughs and colds. Shotbolt's Drug Store, 789 Johnson St.

WATCH YOUR STEP—WEAR THE non-skid elastic arch support. Lighten your burden, relieve calloused feet. $1.25 pair, fitted to shoe size. Cunningham Drug, FORT and Douglas. G6691.

1500 INSURANCE CLUB OF VICTORIA has proved cheapest protection for both sexes. Member agent, G 1231. 8134-26-49

FOR THE BRIDE

ACME PRESS LTD., 753 VIEW ST. — Wedding invitations, neatly and correctly printed. Phone E2821.

10 BEAUTY SHOPPES

LILLIAN'S BEAUTY SHOP, CORNER OF Burnside and Harriet Rd. G4442. tf

EVERY CURL STEAMED IN A BATH OF oil with our new Lifeoil Cream permanent. Make your appointment now. E6322. Avalon Beauty Shop, 1104 Douglas.

HOLLYWOOD BEAUTY SALON, 617 Fort St. (above Nutshell). E6423. Prop., Peggy Henderson.

LA FRANCE BEAUTY AND SLENDORizing Salon—Cold waves, machineless and machine permanents; fully lefi logic; hair dyes; with or without appointment.
MEZZANINE FLOOR
715 View Street Phone G 1443

NEW PERMANENTS — FINE HAIR A specialty. Roberta Beauty Salon, Room A, Campbell Bldg. G6852.

PERMANENTS—BEST MATERIALS used. Bill Atkinson, 1328 Blanshard. B1325. tf

TRUE-ART BEAUTY SALON—PERMAnents a specialty. Test curl given. May Olsen, 1636 Fort St. E8234.

VOGUE BEAUTY SALON, 917 VIEW. Lorene Tantow, proprietress. B1113.

REIMER'S BEAUTY SALON, 714 VIEW Street, for Permanent Waves and Hairdressing. Phone E 4432

TYRRELL'S LTD.—PERMANENT WAVE specialists at D. Spencer Ltd., 4th Floor. E4141.

SUSSEX BEAUTY SALON, 706 BROUGHton. For appointment, phone E5115.

VICTORIA BEAUTY PARLORS — CALL G6087 for a good permanent. All experienced operators. 1216 Broad St.

Business Cards

BOOKKEEPING

BOOKKEEPING ON MONTHLY BASIS for smaller businesses. B 1022. 2008-26-64

BULLDOZING

BULLDOZERS, EXCAVATING, BACKfilling, road building, clearing. B 3947.

CARS FOR HIRE

FRANK'S U-DRIVE, 851 BROUGHTON St. G 3511. Cars and trucks. Day or week. 8018-26-56

CATERER

CATERER — FOR WEDDINGS, BANquets, dances. G7429. Mrs. Norris. tf

CEMENT CONTRACTORS

ANYTHING IN CONCRETE FOUNDAtions; mixer for hire; floors, sidewalks, etc.; tanks, drains. G. Maycock. E6388.

CEMENT SIDEWALKS BUILT, RESURfaced and repaired, brickwork, cement walls, chimneys topped, etc., by two ex-servicemen. G2304 tf

CEMENT CONTRACTING — LARGE OR small. Tile drains and sewers. GEORGE WALTON — PHONE E6823 5998-tf

CONCRETE MIXERS: RENT $4 DAY; screw racks, 25c; rolls, $ G1750. Dents

FOR EXPERT CONCRETE WORK
SIDEWALKS
FOUNDATIONS, DRIVEWAYS
Phone PAUL ZALUSKI — G 8498
Good Job Every Time tf

CHIMNEY SWEEP

A BETTER AND CLEANER JOB BY
PACIFIC CHIMNEY SERVICE
E 8298
Chimneys swept, repaired; all work fully guaranteed at reasonable rates. Operated by Veterans. 7966-26-52

CHIMNEY SWEEP (Continued)

ALWAYS ALERT TO ADVANCE METHODS
A B C CHIMNEY SERVICE
G 8387. Vacuum equipment. Appointments in 3 days.

GRAY'S CHIMNEY SWEEP (REGISTered): vacuum service; work guaranteed. War veterans. Reliable. E7324.

CONTRACTORS

ALTERATIONS AND ALL KINDS OF repairs. S. S. Weismiller. B1252

ROCK DRILLING AND BLASTING. W. Trace. G 5825. 8067-26-66

DELIVERY SERVICE

PROMPT MOTORCYCLE DELIVERY — E9185. 123 Pandora, opp. B.C. Electric Depot; baggage, parcels, lumber, etc. Efficient service.

ELECTRICIANS

RADIO APPLIANCE CO., 783 FORT — Contracting, alterations, repairs, fluorescent lighting and fire zones. E6661.

ELECTRICAL REPAIRS

ALL HOUSEHOLD APPLIANCE REpairs. Oliver Electric, 633 Johnson B1631. tf

ELECTRICAL REPAIRS. HAVE YOUR iron, toaster, waffle iron or sandwich toaster repaired now. Expert workmanship at low prices. Hudson's Bay Company, Housewares Department. Phone E 5111 tf

KER ELECTRIC
VICTORIA'S FINEST REPAIR SHOP
B3425
1101 FORT STREET

EXTERMINATING and FUMIGATING

ROACHES, ANTS, FLEAS, MOTHS, rats, mice, etc., exterminated. Vacating of premises unnecessary. Work done by experienced operators. PIED PIPER COMPANY LIMITED, 648 Johnson St., Victoria, B.C. Phone E7911.

FLOOR SURFACING

FLOORS SANDED AND REFINISHED—Old made to look like new. G5501.

LEN JONES & CO. — FLOORS SANDED and finished. Estimates free. B 3511.

MODERN FLOOR COMPANY — HARDwood floor lovers. Sanding and finishing; new and old floors. Free estimates. Phone B3295.

V.I. HARDWOOD FLOOR CO., 767 Johnson St. Free estimates. G1314.

TIMES Want Ads—tell all, tell it clearly, tell it long enough! Phone B2131

GLASS

GLASS AND MIRRORS OF ALL KINDS. Messerschmidt & Sons, 935 Mason St. G6962

HAY BALING

HAY CUTTING, PLOWING, LEVELLING, etc. Ford tractors. E 9691 7762-26-55

HAYING
Bale your hay the automatic way. Smaller bales of sliced hay, tied with twine. Sells—keeps better—and your stock loves it. Greater production.
Hay or Straw from Cocks of Stack
Call
SAANICH GARAGE & SUPPLY
Royal Oak, B.C., R.R. No. 1
East Saanich Road North Elk Lake
Phone Keating 5525

HATS

HATS CLEANED, BLOCKED AND STERilized. B.C. Hat Service, 1315 Blanshard, opposite Library. tf

INSULATION

INSULATION and ROOFING
Rock Wool Asphalt Shingles
10 Years' Practical Experience
Free Estimates Easy Terms
C. E. CRAM
2664 Blanshard St. E 7332
8017-6-45

LAWN MOWERS

A-1 LAWN MOWER SHARPENING—WE call and deliver. A. N. Johnson, 745 Pandora. E 7051 7646-26-51

LAWN MOWER SHARPENING—BECKer's Saw Shop, 648 Cormorant. Phone G8742. We deliver. tf

PAPERHANGING and PAINTING

A.B.C. DECORATORS.
Al. Exterior and Interior Painting
Employees Ex-serviceman
Estimates Free — G 8337
7768-26-54

A SATISFIED CUSTOMER—OUR GUARantee. Special rates for roof, stucco, shingle spraying. Scottish Decorators. G3642.

PAINTING AND DECORATING — L. H. Lozan. G4024, anytime.

PAINT THE ECONOMY WAY. INTERIOR and exterior painters. For a satisfactory and economical job phone the Economy Painters, G4626. Free estimates. 1261-3-47

GEO. E. GOODWIN, FORMERLY OF Regina. Painting and Decorating contractor. E8844. Residence phone G6754. 1063 Carberry Gardens. Satisfaction guaranteed. Est. 1911.

LENNAX BROS. — PAINTING, PAPERhanging, interior decorating, spraying. Estimates free. E4048, after 6 p.m. E7886. 789-26-43

PAINTING AND PAPERHANGING DONE by experts. Satisfaction guaranteed. J. Gothe and A. Day. Phone Colquitz 130M, or B3651. 7089-tf

WALLPAPER. MURESCO. PAINTS, etc. Mellor Bros. Ltd., 819 Broughton St. G5021.

PAINTERS AND DECORATORS

A COMPLETE PAINTING SERVICE—Spray or brush, interior, exterior. First War Veteran. Experience counts. E8547. 7531-26-45

PLATING

ATTENTION—WE DO PLATING, POLishing, etc. V.I. Plating, 1009 Blanshard.

PLOWING

ACREAGE AND GARDENS PLOWED and disced, excavating and levelling, etc. Ford tractors. Jewkes. E7277. 6819-tf

EXCAVATIONS—BACK FILLING AND levelling; lot or acreage, plowed, disced, etc. Call the Commercial Tractor Service, 2335 Howard. G1541

PLUMBERS

ATTENTION
Call an ex-serviceman who guarantees the best for less in septic tanks, tile drains, etc., installed, cleaned and repaired. G6363.

SINK AND LAUNDRY TUB. VICTORIA Plumbing Co. Ltd., 1016 Pandora. G1893.

BUSINESS CARDS (Continued)

ROOFING

A BETTER ROOFING SERVICE
DUROID AND ACE TEX ROOFS LAID, complete. Hexagon or square butt. New roofs or over your present shingles. Special lead collar flashing on chimneys, approved applicators, experienced workmen. Gyproc wool thick insulation installed, saves up to 30% in fuel costs. All work guaranteed. Terms if desired. Free estimates, no obligation.
400 Gorge Rd. E2171
STEWART & HUDSON

ADANAC ROOFING CONTRACTORS
ACETEX OR DUROID SHINGLES
FOR NEW HOMES OR REROOFING
B 2779 DAY or NIGHT 26-62

GENUINE DUROID ROOFS FOR REroofing or for your new home. Fully experienced roofers approved by Sidney Roofing and Paper Co. Ltd. Your guarantee of workmanship and materials. Estimates gladly given. Home Building Products Ltd., approved applicators, 2006 Government St. G 5421. tf

REFRIGERATORS

REFRIGERATORS
ALL MAKES SERVICED AND REPAIRED
EXPERT WORKMANSHIP
KER ELECTRIC 1101 FORT
B3425

SEWING MACHINES

Have your Sewing Machine repaired by expert workmen. Work guaranteed. Estimate free.
SINGER SEWING MACHINE CO.
Phone E6613

TAILORING

LADIES' AND GENTS' TAILORING — Expert remodeling, alterations. J. Davis, 625 Yates. E6611 tf

TAILORING, ALTERATIONS, SHIRT collars turned, drapes, etc. 1020 Fort St. 930-26-54

TREE TOPPING

ALL RESPONSIBILITY TAKEN—TOPping, removing dangerous trees. Reasonable charges. B2254

DANGEROUS TREES TOPPED OR felled by experienced man. Phone Col. 1104M.

TREE SURGERY

SCIENTIFIC TREE PRUNING, SPRAYing, cavity treatment, fertilizing, dangerous trees removed. Cowie & Hicks. B1676

TRANSFER

GENERAL HAULING — PANDORA Transfer, 1526 Gladstone. B1033.

JAMES BAY TRANSFER
Reliable. Insured. Home Movers
G3882 Dick McKinnon

VACUUM REPAIRS

ALL ELECTRIC VACUUM CLEANERS repaired. Parts all makes. Brushes rebristled, wheels, switches, bags, belts, motors reconditioned. Call G3113, 807 Fort.

WASHING MACHINE SERVICE

NOW IS THE TIME
TO HAVE THAT NOISY WASHER REPAIRED OR REBUILT BY OUR BEATTY EXPERTS
While You Are Enjoying Your Summer Vacation
WE CALL AND DELIVER
McLENNAN, McFEELY & PRIOR
1400 Government St. Phone G1111 tf

WINDOW CLEANING

MODERN HOME SERVICE—G 8152, WIndows cleaned; floors waxed, polished, paint washed; gutters cleaned. 8190-26-70

VETERAN WINDOW CLEANERS — Floors waxed and polished and janitor work. Harris Bros. E 6869. tf

VICTORY WINDOW CLEANERS. WOODwork washed, floors waxed, gutters cleaned. Day or night. Phone G2301. 7592-26-47

WOOD and COAL

DRY BUSHWOOD, 12-IN. LENGTHS—Immediate delivery. Two cords, $25. E8709. 923-26-52

RAY'S FUEL — G 8541
Fir Millwood—2 cords, $11.00
Fir Sawdust—2 units, $9.00
Prompt Delivery
1274-26-69

SEMI-DRY CEDAR FOR SALE. $4.00 cord. Immediate delivery. E3182. 8162-26-67

SNAP
All up-island fir sawdust, never in salt water. Must be delivered right away. $3.50 per unit. S. Bawa. E 0883. 894-26-51

Professional Cards

CHARTERED ACCOUNTANTS

JAMES PRICE & CO.
Chartered Accountants, 818-19 Central Building, 620 View. E 7622.

PATENT ATTORNEY

MARKS & CLERK, PATENT ATTORneys, 904 Bk of Toronto Bldg., Victoria

CHIROPRACTORS

JOHN M. STURDY, D.C.
Registered and Licensed
Palmer Graduate Chiropractor
Complete X-Ray Laboratory
612 VIEW E 5034

PHYSIOTHERAPIST

ESTELLA M. KELLY—ENLARGED OFfice. Reducing, colonic irrigations. 501 Union Bldg., 612 View. E 9121. 7817-tf

SWEDISH MASSAGE

O. H. LOWENBORG, 20-21 WINGH Bldg. (Spencer's Fort St. entrance). Pine steam baths, light baths, massage. E2311.

Education

12 EDUCATIONISTS

BE PREPARED! BUSINESS, SECRETarial, radiotelegraphy, civil service course. Day and night classes. Sprott-Shaw School.

ROYAL BUSINESS COLLEGE—TERM begins Tuesday, Sept. 3. Phone G6916 or G6194 for information. Mrs. Maunsell, 1096 Government St. 26-53

STANDARD SCHOOL OF STENOGRAPHY, G. M. Dickson, prin. G1824, E6639

SCHOOLS AND COLLEGES

CIVIL SERVICE EXAMINATIONS
Prepare NOW for Summer and Fall examinations—Letter Carriers, Postal Clerk, Clerks 1 and 2, Customs Clerk, etc. Full particulars upon request to M.C.C. Civil Service School, 301 Enderton Bldg., Winnipeg, Man. Oldest in Canada. No agents. gen-1-44

Employment

18 AGENTS and SALESMEN WANTED

EARN EXTRA CASH
Make more money easily in spare time. Just show our beautiful Canadian-made Christmas Cards to your friends. They sell on sight. Many assortments. Gift cards, seals and tags. Beautiful free album showing personal cards 25 for $1.00 and up. Liberal commission. Write today for unusual sample offer. The Douglas Greeting Card Company, 30-AX, Bleecker St., Toronto. gen-1-45

19 HELP WANTED—MALE

BE INDEPENDENT—SELL RAWLEIGH products. Good nearby district open. Write today. Rawleigh's, Dept. WG-E-197-197, Winnipeg, Canada.

CHEF AND SECOND COOK, HOTEL dining-room; good hours and pleasant working conditions. Apply Manager, Douglas Hotel. 8189-2-46

CLERK FOR MODERN RETAIL FOOD store. Good starting salary. Previous experience not necessary. Reply, giving age, education, phone number, address and experience, if any. Apply Box 8170 Times. 8170-2-47

PART-TIME CLERK FOR MODERN REtail food store, best of working conditions and wages; previous experience not necessary. Reply, giving age, education, phone number, address and experience if any. Box 8168 Times. 8168-2-47

RAPIDLY EXPANDING INSURANCE firm requires two ambitious veterans, position of responsibility with definite future for right man. Experience not necessary. Apply Mr. Wood, 720 Central Building. 8135-3-46

STUDENT FOR SATURDAY EMPLOYment in food store; good wages. Reply giving age, education and phone number to Box 7774 Times.

WANTED IMMEDIATELY
Single Men for Dairy Farms on Vancouver Island.
Must Be Experienced.
Good Board and Wages.
Apply
DOMINION PROVINCIAL FARM LABOUR SERVICE
664 BROUGHTON STREET
8169-2-46

HELP WANTED—MALE-FEMALE

EXPERIENCED FUR FINISHER. APply Personnel Office, Hudson's Bay Company. 8148-3-46

20 HELP WANTED—FEMALE

ASSISTANT MANAGERESS WANTED for ready-to-wear department; previous experience not necessary; part or full time; live in. Box 8174. 8174-3-47

CLERK FOR MODERN RETAIL FOOD store. Good starting salary. Previous experience not necessary. Reply, giving age, education, phone number, address and experience if any. Apply Box 8171 Times. 8171-2-47

EXPERIENCED COOK FOR PRIVATE home, Oak Bay. Excellent wages, pleasant surroundings; other help kept. References. Phone G 2383. Box 8165 Times. 8165-7-01

EXPERIENCED WORKING HOUSEkeeper for private hotel. Opportunity for advancement. 923 Burdett Avenue. Phone E 5322. 8192-3-47

GIRL TO LOOK AFTER CHILDREN and do some light housework; good wages. B 3341. 8166-2-47

GIRL WANTED FOR SHOE REPAIR shop, good wages to start; opportunity for advancement. Apply 1425 Douglas St. 1364-1-44

HOSIERY MENDER. MUST BE EXperienced, single, under 35. Apply Personnel Office, Hudson's Bay Company. 8148-3-46

ONE GIRL FOR SEWING AND TWO for pressing. Apply Renfrew Bros. Dry Cleaning, 1012 Yates. G 4641. 8163-3-46

PART-TIME CLERK FOR MODERN REtail food store, best of working conditions and wages; previous experience not necessary. Reply, giving age, education, phone number, address and experience if any. Box 8169 Times. 8169-2-47

RELIABLE WOMAN TO TAKE CARE OF two children on Saturday nights. Phone B 1046. 8136-3-46

EMPRESS HOTEL
WAITRESSES WANTED
PART TIME OR FULL TIME
EXPERIENCED OR INEXPERIENCED
BUSBOYS AND BUSGIRLS WANTED
FEMALE NIGHT DINING-ROOM CLEANER WANTED
APPLY HEAD WAITER
EMPRESS HOTEL
8018-6-45

SALES CLERK WANTED. APPLY CROSS Marketeria, 1310 Douglas. 8922-1-1

USHERETTE-CASHIER WANTED. APply Dominion Theatre. 8146-2-45

URGENT—WAITRESS WANTED AT THE Coach Depot Coffee Shop. E 0122. 8166-2-45

WANTED—A GENERAL LIVE IN; $45 by Sept. 9. E 6710. 8127-3-47

WANTED—A WOOL SPOTTER. APPLY Pantorium Dye Works, 908 Fort St. 8512-tf

HELP WANTED FEMALE (Continued)

WANTED—A HOFFMAN PRESSER. APply Pantorium Dye Works, 908 Fort Street. 8052-tf

WANTED—COUNTER GIRLS FOR SODA fountain. No night work. Closed Sundays. Middle-aged women considered. Phone E 8712. 8160-tf

WANTED—DISHWASHER FOR SODA fountain. No work nights or Sundays. Phone G 2211. 8159-tf

WANTED IMMEDIATELY—WAITRESSES for nurses' dining-room at Royal Jubilee Hospital. Apply Dietitian's office. 8172-3-48

WANTED — STENOGRAPHER, WITH knowledge of filing and indexing; old established firm. Apply Box 8124 Times. 8124-4-47

WANTED — FEMALE HELP
WAGES 40c PER HOUR FOR BEGINNERS. 45c PER HOUR WHEN EXPERIENCED
Five-Day Week
Apply ECONOMY STEAM LAUNDRY
607 John Street
8011-tf

WOMEN WANTED, UNDER 40 YEARS of age, for part of full time work. Experience unnecessary. Simple work. Apply Empress Hotel Laundry or phone E 5612 7986-26-34

21 SITUATIONS WANTED—MALE

A CLOTHESLINE POLE INSTALLED and cemented in. G 6363 7846-26-58

YOUNG MAN WILL EXCHANGE SERvices for room and board. B 3612. 8154-3-46

22 SITUATIONS WANTED—FEMALE

CAPABLE WOMAN WISHES POSITION as companion-help. References. Box 100, Times. X-6-47

23 TEACHERS WANTED

TEACHERS WANTED—ONE TEACHER for Ashcroft High School. Academic certificate. Salary $1,800 to $2,000.
Teacher for Ashcroft School—Elementary grades.
Teacher for Spences Bridge School—Elementary grades.
Teacher for Pagan Lake School—Elementary grades.
Salary $1,200 to $1,500. Forward last inspector's report with application to Sec.-Treas., Ashcroft School District No. 36, Ashcroft, B.C. 8064-6-46

Home Building

BUILDING SUPPLIES CONTRACTORS

HOUSE PLANS DRAWN AND DEsigned. Any drafting done. E 2359. 5829-26-60

INSULATED BRICK SIDING
A very fortress against the wind and weather. Looks just like real red brick but with insulation value equal to 6 inches of solid brick. Comes in panels 12 inches by 72 inches and ¾-inch thick. Backed with insulation board that is specially treated with waterproofing emulsion. Will not swell or warp and requires no upkeep. Goes for lifetime without painting or upkeep. Insulation values reduce fuel bill. A popular finish for new or old buildings.
STRETCHER PANELS. Carton 48 sq. ft. for $7.60
CORNER PIECES. Per lineal ft. 43c
SOLDIER COURSE, per lineal ft. 17c
Extra briquettes, gun and nails included with offer.
We have on hand a small shipment of MONASEAL, the one-coat wall finish paint. Quart sizes only and the new price is now $1.65 per quart.
ST

RADIO PROGRAM

KVI	570	KPO	680	KJR	900	KNX	1070
CJOR	600	KIRO	710	CKWX	980	CBR	1130
KGW	620	KGO	810	KOMO	1000	KSL	1160
KFI	640	CJVI	900	CFCN	1010	KOL	1300

Tonight

5.30 Accent on Music—CBR.
Home Around World—KOMO.
Intermission Time—KJR.
Hot Off the Wire—KIRO.
Singing Sam—CJVI.
World of Song—KOL.
Hawaiian Dreams—CJOR.
News—KIRO, 5.45.

6.00 Note By Note—KOMO
Jerry Morris—KOL.
Meet Miss Sherlock—KIRO.
Terry and the Pirates—KJR.
News—CJVI.
Music Hall—CBR.
Dancetime—CJOR.

6.30 Folk Music—KOMO.
Musical Roundup—KOL.
Dick Tracy—KJR.
That's Life—KIRO.
Gordon Staples—CBR.
Hughie Green—CJVI. CJOR.
Raymond Swing—KJR, 6.45
Elmer Peterson—KOMO. 6.45.

7.00 Max Dolin—KIRO.
Vaughn Monroe—KOMO.
Sport News—KOL.
News—CBR.
The Real Story—KJR.
Len Hopkins Orch.—CJVI.
Footlite Frolic—CJOR.
Peace Conference—CBR, 7.15.

7.30 Phone Again Finnegan—KIRO.
Fifth Horseman—KOMO
Gay Nineties Echoes—KOL.
Music Hall—CJVI
Eventide—CBR.
Forest Parade—CJOR.

8.00 Lowell Thomas—KIRO.
Supper Club—KOMO.
H. E. Jamieson—KOL.
Traveling Band—KJR.
Symph of Melody—CJVI.
Woman In White—CBR.
Dick Diespecker—CJOR.
Fleetwood Lawton—KOMO 8.15
Jack Smith Show—KIRO. 8.15.

8.30 Nation's Concert—KOMO. CBR
F.B.I.—Phone War—KIRO.
Xavier Cugat—KOL.
Tommy Thomas—KJR.
Foster Hewitt—CJVI. CJOR

9.00 Suspense—KIRO.
Maxwell House—KOMO.
Modern Music—KOL.
Lum and Abner—KJR.
British Bands—CJVI.
Del Richards—CJOR.
Choral Program—CBR

9.30 It Couldn't Happen—KIRO.
Noah Webster Says—KOMO
Carmen Miranda—KOL.
Town Meeting—KJR.
Listening Post—CJVI.
Gypsy Strings—CBR.
So the Story Goes—CJOR.

10.00 Dick Haymes Show—KIRO.
Music Hall—KOMO.
Evening News—KOL.
Town Meeting—KJR.
Songs in the Night—CJVI.
News—CBR. CJOR
Orchestra—CBR. 10.15.

10.30 Tommy Thomas—KIRO.
Marilyn King—KOMO
Lean Back, Listen—KOL.
News—KJR. CJVI.
Racing Highlights—CJOR.
Music—CBR.
Baseball—CJVI. 10.45.
Cecil Solly—KJR. 10.45.

Tonight's Highlights

6.30—Helmut Dantine is heard on That's Life Program—KIRO.

7.00—Slam Stewart and his trio are guests on Vaughn Monroe Show—KOMO.

8.30—Earl Wild and Max Hollander are featured on Concert of Nations—KOMO, CBR.

10.00—Blend of classic and modern music is offered by Eddie Duchin on Kraft Music Hall—KOMO.

11.00 Five Star Final—KIRO
Richfield Reporter—KOMO
Northwest News—KOL
Music Hour—KJR
Orchestra—CJVI
This Week's Composer—CBR
Dick Leibert—CJOR
Crooners—KOMO. 11.15

Tomorrow

7.30 News—Time Clock—KIRO.
Farm Digest—KOMO
Munchers' Club—KOL
Jamboree—KJR
News, Musical Minutes—CBR
"G-G" Man—CJOR

8.00 News—KIRO, CJVI, CBR, CJOR
KOL
Breakfast in Bedlam—KOMO
Farm Forum—KJR

8.30 Bob Gilfred, News—KIRO
Sam Hayes—KOMO
Musical Reveille—KOL.
James Abbe—KJR.
Good Morning—CJVI
Morning Concert—CBR
Billy Browne—CJOR

9.00 Kate Smith—KIRO.
Fred Waring Show—KOMO.
Jerry Morris—KOL.
Breakfast Club—KJR.
News—CJVI. CBR
Shut In—CJOR.

9.30 Helen Trent—KIRO
Long Journey—KOMO
Happy Harmonies—KOL
Six For One—CJVI.
Breakfast Club—CBR. KJR
Ranch House—CJOR

10.00 Big Sister—KIRO.
Piano Melodies—KOMO.
News—KJR. KOL.
Western Rhythm—CJVI
Musical Program—CBR.
Town Crier—CJOR.

10.30 Young Dr. Malone—KIRO.
Choral Album—KOMO.
Devotion Moments—KOL
Tom Breneman—KJR
News—CJVI
They Tell Me—CBR.
Moneymaster—CJOR

11.00 Second Mrs. Burton—KIRO
Guiding Light—KOMO
News—KOL.
Home Edition—KJR

Make Mine Music—CJVI
Music While You Work—CBR
Songs For You—CJOR

11.30 Women in White—KOMO
Our House—KIRO.
Round Table—KOL.
My True Story—KJR.
Dearest Mother—CJOR
Household Counsel—CBR. CJVI

12.00 Winner Take All—KIRO.
Life Can Be Beautiful—KOMO
Studio News—KOL
Gilbert Wales—KJR.
Songs for You—CJVI
Racing Highlights—CJOR.
B.C. Farm—CBR

12.30 Burritt Wheeler—KIRO
Pepper Young—KOMO
Concert Master—KOL
The Listening Post—KJR.
News—CJVI. CBR.
Dick Diespecker—CJOR

1.00 News—KIRO, KOL.
Backstage Wife—KOMO
Concert Hour—CBR
Famous Voices—CJOR
International Clock—KJR
Memory Time—CJVI
Cecil Solly—KIRO. 1.15.

1.30 Evelyn Winters—KIRO.
Lorenzo Jones—KOMO
Christian Business—KOL
Easy Aces—KJR.
Red, White, Blue—CJVI.
Concert Hour—CBR.
Dream for Women—CJOR

2.00 House Party—KIRO.
When a Girl Marries—KOMO.
Women's Ways—KOL.
Jack Berch Show—KJR.
From Classics—CBR
Moneymaster—CJOR

2.30 Meet the Missus—KIRO.
Just Plain Bill—KOMO
Broadway Echoes—KOL.
Center Stage—KJR.
Music Lovers—CJVI.
Glen Alan—CBR
Double Bill—CJOR.

3.00 Valiant Lady—KIRO
Road of Life—KOMO
Yours For a Song—KOL.
What's Doing, Ladies?—KJR.
Prairie Special—CJVI
News—CJOR.
Family Favorites—CBR.

3.30 Aunt Mary—KOMO
Songs, Larry Cars—KIRO
Musical Varieties—KOL.
Glamour Manor—KJR.
Serenade—CBR.
Billy Browne—CJOR.

4.00 Home Edition—KIRO.
This Woman's Secret—KOMO.
John Forrest—KOL.
Bride and Groom—KJR.
Aunt Mary—CJVI. CJOR
Miniatures by Green—CBR.

4.30 Housewives—KIRO.
Piano Melodies—KOMO
900 Club—CJVI
Big Sister—CJOR.
Carolyn Gilbert—CBR
Ring Crosby—KOL. 4.45.
This Is Music—KOL
Local News—KJR
5.00 Wash. Reports—KIRO.
Friday at 5—CJVI.
Concert Hour—CBR.
Racing Highlights—CJOR.
Homemaker Exchange—KOMO
Meet the Band—KOL.
Songbook—KJR.

FURNITURE
(Continued)

FOR THE SPARE ROOM

There are ideas and suggestions that you will appreciate, taken at random from our different departments.

Large Four-shelf Bookcase...$28.25
Lamp Tables ...$18.25

Drapery Fabrics in lengths up to 4½ yards. Specially priced to clear.

STANDARD FURNITURE CO.
"Right Through—Yates to View"

BARGAINS IN GARDEN FURNITURE

CORVETTE LOVE SEAT, orange canvas covering. Regular $11.90 for ... $9.50
RECLINING GARDEN CHAIR, white enamel with foot and head rest, green and orange canvas. Superior quality. Regular $13.75 for ... $11.00
LOW STEEL GARDEN CHAIRS, in red and black enamel. Regular $6.95 for ... $5.85
ODD FOOT REST for ... $1.25
ATTRACTIVE WOODEN GLASS HOLDERS ... $1.75
Or, complete with 4 glasses ... $2.15
DOUBLE SIZE WOODEN GLASS HOLDERS ... $2.55
Or, complete with glasses ... $2.95

McLENNAN, McFEELY & PRIOR
1400 Government St. Phone G 1111

DESKS

Good Selection of Home Desks in Walnut and Walnut Veneers

Secretary Dropfront Desks, With Three Large Drawers
$31.00 and $49.50

Walnut Kneehole Desks
$52.50

CHAMPION'S LTD.
737 FORT STREET PHONE E 2422

JUST ARRIVED!

CHROME CHAIRS
TRILITE LAMPS "TORCHAIRE"
OCCASIONAL TABLES
RECORD PLAYERS

MACDONALD'S LIMITED
"Where All Victoria Shops"
1221 DOUGLAS ST. (Cor. View)
PHONE E 1171

LEADBETTER'S
Immediate Cash For Good Used Furniture
705 Johnson — G4424
We Buy and Sell the Best Free Delivery

ATTENTION — BEST CASH PRICES furniture, stoves and tools. B. Louis furniture, 729 Johnson St. B2926

CHESTERFIELDS MODERNIZED AND re-covered. Free estimates. Hagel's Chesterfield House, 836 Johnson. G 3042 tf

SIX-PIECE WALNUT DINETTE SUITE $126; odd walnut dining table $35. Holland Bros., 834 Fort. E 0813.

IF YOU WISH TO DISPOSE OF YOUR furniture, etc., antique or modern, consult us. We will either buy outright or sell for you. Fred Smith & Co., auctioneers. G4913

SMALL CHESTERFIELD SUITE AND two chairs. Phone E 0026. $188-2-46

FURNITURE
(Continued)

SIX-PIECE DINETTE SUITE, $79.50 — Poole's Furniture Store.

STUDIO COUCH, THREE CUSHIONS, good condition. G 7780. 1291-2-45

TWO DRESSERS FOR SALE, ONE WITH mirror. 1148 North Park Street (upstairs) mornings. 1256-2-45

PLASTICS

PARAGON PLASTIC PRODUCTS LTD
MANUFACTURERS
"ANYTHING IN PLASTICS"
"Support Your Local Industry"
1219 WHARF ST. PHONE E 5141

STOVES and FURNACES

AAB'S FOR STOVES AND HEATERS WOOD AND COAL, GAS REASONABLE PRICES
661 JOHNSON G5197

BOILERS CONNECTED, STOVES, FURnaces repaired. Day, night. G6401

NEW OIL-BURNING WATER HEATERS new and used furnaces, coal stokers, boilers, air-conditioning units, compressors, etc. Sonthall Stove Co., 1321 Government St. tf

RANGE CASTINGS FOR MOST RANGES B.C. Hardware, 724 Fort.

WANTED—500 RANGES. HIGHEST prices paid. Peden Stove Store, 77 Johnson St. E1451

WE TAKE ORDERS FOR NEW CLARE Jewel wood and coal stoves, also gas ranges.
RELIABLE FURNITURE
541 Johnson Street E 6714

WE ARE AGENTS FOR GENUINE McClary repair parts. Carter's Stove Store, 822 Fort St. E3511

26 BICYCLES, MOTORCYCLES

AUTOCYCLE SPECIALIST—COMPLETE repair service. W. J. Gawne, 1093 View St. G4032.

BOB PEDEN LTD
—For—
SPLIT CANE FISHING RODS AND FISHING TACKLE
TENNIS RACQUETS AND REPAIRS
WHEELED GOODS, ETC.
SPECIAL DAILY BICYCLE REPAIR SERVICE
646 Johnson St. Phone E2813
We Call and Deliver

BICYCLE REPAIRS—ALL WORK GUARanteed. Bernard Ltd. 1416 Douglas G5911.

BICYCLES IN STOCK—NEW AND USED bicycle and autocycle repairs. Keys and lock repairs. Harris', G7824, 783 Fort Street.

BICYCLE REPAIRS AND SUPPLIES—Crowther Bros., 834 Yates (near Alton).

WE BUY FOR CASH
BICYCLES, WHEELED GOODS
RIFLES AND SHOTGUNS
ROBINSON'S
1220 BROAD ST.
PHONE E6712

INDIAN MOTORCYCLES. FULL STOCK of parts and accessories on hand. One or two used machines for sale. R. Shanks & Sons, 821 Fort Street. tf

27 MUSICAL INSTRUMENTS

CAVE PIANO STORE WILL PURCHASE your used piano for cash. 749 View Street. G2512.

FOR SALE—VALLEY GLEN UPRIGHT piano. Lovely tone. $200. Box A.C.P. Times or phone G 1741 after 6 p.m. 6-50

28 RADIOS

A WADSWORTH RADIO SERVICE — Satisfaction guaranteed all types of electrical repairs. 735 View St. G 8292

7-TUBE SILVERTONE CAR RADIO, with separate speaker and power units like new; $50. G 3695 after 6 p.m. 8117-3-46

KENDALL RADIO LABORATORIES
Don Miller, Prop.
Servicing—Sales
Pick-up and Delivery Service
Phone G4711 843 Yates St.
Opposite Atlas Theatre

H.B.C. RADIO REPAIRS
E3111
PROMPTNESS IS OUR MOTTO
A COURTEOUS RADIO TECHNICIAN WILL CALL AT YOUR HOUSE
tf

RADIO SERVICE
HAROLD C. GEORGE — E 4421
1216-26-48

RADIO REPAIRS

ANY RADIO REPAIRED AT BROWN'S in 48 hours. 1629 Tolmie Ave. E4424

A COMPLETE RADIO AND ELECTRICAL APPLIANCE REPAIR SERVICE
Reasonable Prices — Quick Service
McLENNAN, McFEELY & PRIOR
1400 Government Phone G1111
Private Exchange Connecting All Departments

FOR RADIO SERVICE, CALL B.C. Sound and Radio Service E4721

ESQUIMALT ELECTRIC
Complete electrical and radio service, contracting, alterations, repairs. BJ999. Night G4896 tf

FOR COMPLETE SATISFACTION AND guaranteed workmanship, send your repairs to David Spencer Ltd., specialists in radio services and members of A.R.T. of B.C. Phone E4141. 611 View St.

JAMES BAY RADIO
Res. B2838. 503 Niagara St. Bus. B1916
RADIO REPAIRS. RADIO PARTS
USED TRANSMITTER PARTS
7811-26-57

HAVE YOUR RADIO FIXED NOW BY competent, experienced technicians. Quick service. Standard prices. Fletcher Bros. G7148 tf

JUNCTION RADIO SERVICE—REPAIRS by expert technician. Quick service. 81822 tf

KENT'S LTD. EXPERT RADIO SERvice by skilled technicians and the most modern testing equipment. Phone E 7104. 641 Yates St.

32 WANTED—MISCELLANEOUS

CASH FOR OLD OFFICE FURNITURE and equipment. Dixon's, Gov't. St.

CASH FOR SCHOOL BOOKS—Authorized text books in good condition wanted by DIGGON'S. tf

BRASSWARE, COPPERWARE AND BETter used furniture bought. Boris M. Zarry, 1415 Government Street. Phone B 3813. tf

HIGHEST PRICES FOR YOUR OLD gold. Rose's Ltd., 1319 Douglas

WANTED — MEN'S USED CLOTHING. Best prices paid for men's suits. E7823 tf

WE BUY ESTATES OF JEWLERY AND antiques, large or small. K. A. McLeod Co. Ltd., the Old Gold Shop. G2724

33 DOGS and CATS

ATTENTION! — DOGS AND CATS boarded in Victoria's newest, most modern accommodation. Sanitary, individual quarters for 50. Dogs bathed and defleaed. Oakcrest Farm Kennels, Burnside Road, half mile past Helmcken. Colquitz 182M. tf

BLOODHOUND PUPPIES FOR SALE from registered sire. G7007. 8089-6-47

BUCCLEUCH KENNELS—REG. COCKER spaniels at stud: red, gold, black, best American bloodlines. Bathing, trimming and defleaing. 1186 Craigflower. G8946. tf

REG. MEXICAN CHIHUAHUA DOGS IN stock. (Mrs.) J. Stepnch, Conway Rd. 1058-26-59

SURVEYS SHOW THAT WOMEN WHO shop the Times Classified first save more! Make your TIMES Want Ad. large enough.

37 BOATS and ENGINES

SIXTEEN-FOOT SNIPE CLASS SAILboat, hardwood trim, complete with sails, good shape. In water ready to go. Price $200. Apply 1234 Madrona Drive, Deep Cove. 1315-3-47

SUPPLY OF KENNAMETAL DRILLS, for tile, marble, cement, rock. Ship Chandlers (McQuade's Ltd.)

29 FT. SAILBOAT. HULL HAS NEVER been completed but must be sold as owner is leaving town. First reasonable offer accepted. Phone Albion 53 K. 1293-3-46

WILL BUILD OR REPAIR BOATS, INstall or repair engines. B 1469. 7788-26-54

ANGUS MARINE
REPAIR PARTS FOR
ALL INBOARDS and JOHNSON OUTBOARDS
Expert Repair Service
JOHNSON - WISCONSIN - SCRIPPS
1129 WHARF ST. Phone G 7421

12 TO 16-FT. INBOARD BOATS
OUR SPECIALTY
VOGLER BROS. SEACRAFT
546 JOHNSON ST.

Your Boat Designed and Built to Order. Engines, Machinery and Boats Repaired. Welding and Cutting. All Kinds.
FOSTER'S SHIPYARD
419 Bay St. Phone E6408
7649-26-50

TUNA FISHERMEN
Plastic Bead Feathered Jigs. Large selection and stock. The prices are RIGHT
WILSON & LENFESTY
1225 Fort St.

22 FT. RAISED DECK CRUISER
V Bottom, built 1938. Fully converted Whipper engine. Well equipped and in good condition.
$1,800
VICTORIA MARINE AGENCIES
565 YATES G 3121

Automotive

49 AUTO SERVICE DIRECTORY

AUTO FRAME AND FENDER STRAIGHTENING
WHEEL ALIGNING AND BALANCING
AUTO PAINTING BODY WORK
MOONEY'S BODY SHOPS
814 Columbia St. Phone E4177
1124 Vancouver St. Phone B1923

No Job Too Large or Too Small

SPEEDOMETER, WINDSHIELD WIPER repairs. Chet Dowman, 724 Johnson. E7411

FOR AUTO TOP LEAKS OR CUSHION repairs, see Ernie Sanders. Phone E4415

51 AUTOMOBILES

THE LAW DEMANDS GOOD CAR BRAKES
Drive in and Make Sure YOUR Brakes Will Pass the Safety Test
Brake Testing Free
JAMESON MOTORS LIMITED
740 Broughton St.

FORD and MONARCH
Canada's Greatest Cars
Genuine Factory Parts
for Ford, Monarch, Mercury
NATIONAL MOTORS LTD.
819 Yates G 8177

SEE YOUR DODGE - DE SOTO DEALERS FOR SERVICES AND PARTS
BODY AND FENDER WORK
J. M. WOOD MOTORS
826 JOHNSON ST.
"YOUR DEPENDABLE DODGE DEALER"

AUTOMOBILE FINANCING
Conditional Sales Agreements Discounted. Rates Reasonable. Quick Decisions.
ISLAND FINANCES LTD
1112 Broad St. G 7121

WE WANT SHOP WORK
NO WAITING
QUICK SERVICE
FOR
MERCURY - LINCOLN - FORD
CARS and TRUCKS
GLADWELL MOTORS
E 9873
971 YATES STREET
Corner of Yates and Vancouver

VANCOUVER ISLAND DISTRIBUTORS FOR—
VELVETOUCH Bimetallic Clutch Linings
JACKSON Replacement Parts for Caterpillar Tractors
New Departure - Timken Bearings
National Oil Seals
Carlite Oil Filters
Sherrill Compasses for Cars, Marine and Aircraft
From $3.95 to $115
DAVIS MOTORS LTD.
Wholesale and Retail Parts Depot
For General Motors Cars
900 Fort Street G 8154
BUICKS - PONTIACS - GMC TRUCKS

WILSON & CABELDU LIMITED
New Car Sales and Service
CHEVROLET
OLDSMOBILE
CADILLAC
Chevrolet and Maple Leaf Trucks
G.M. Parts and Accessories
Cash for Your Used Car
WILSON & CABELDU LIMITED
925 Yates St. E 1107

NASH
SALES AND SERVICE
Complete Stock of Nash Parts
Specialized Nash Mechanics
Also Expert Repairs on All Makes of Cars and Trucks
VICTORIA SUPER SERVICE LTD.
Blanshard at Johnston E 1169

AN EX-SERVICEMAN REQUIRES a 1941 Buick or Olds sedanette. I have a late trade if required. E 0956. x-26-46

AUTOMOBILES
(Continued)

— DON'T APOLOGIZE —

BE PROUD OF YOUR CAR AS TO the appearance of its fenders and body. Also the upholstery. Our body department is well equipped to banish dents, scratches and ugly marks from your vehicles plus a Duco shop to make it look like new. Take advantage our upholstery dept.—We can supply custom tailored seat covers and handle all types of upholstery repairs. Drive in and let us quote you today.
McLEOD-LUMSDEN MOTORS LTD.
Plymouth — Chrysler — Fargo
Sales and Service
Parts and Accessories
Yates and Quadra G 1144

ATTENTION—CASH PAID FOR GOOD used cars of any make. Davie Motors Ltd., 908 Fort St. G8154

CAR WANTED—IN GOOD CONDITION. 1935 or later preferred. Cash. K 7229. 5061-26-50

CASH FOR YOUR CAR — EMPRESS Sales, 951 Yates. G2812. E0836

VETERAN URGENTLY REQUIRES CAR for business, 1928 model or later. Phone B 3646. 1276-4-47

3-TON TRUCK FOR SALE—1942 FORD army unit. Steel body, four-wheel drive, 10.00x20 tires. Can be seen at Gladwell Motors, Yates and Vancouver. 8130-3-45

52 AUTO ACCESSORIES

GOODYEAR TIRE AND TUBE FOR sale, 6.00-16, good tread. Phone G3816. 1310-2-46

TRUCKS WANTED

WANTED—1½ OR TWO-TON TRUCK urgently needed. Phone G 3846. Crabb Garage, corner Gorge and Government. 1266-3-46

Rentals

56 ROOMS WANTED

ELDERLY LADY WOULD LIKE TO hear of small house, Oak Bay, Fort or Cook, by Sept. 20. Also ladies to share, Christian, C. of E. preferred. G 2843 between 9-12, mornings. 8129-3-46

WANTED BY TEACHER, LIGHT housekeeping room, preferably Esquimalt. Reply, Miss M. Watson, R.M.D., Victoria. 1203-3-48

WANTED—URGENT
FAMILY ACCOMMODATION FOR EX-SERVICE PERSONNEL
EMERGENCY SHELTER REGISTRY
2ND FLOOR BELMONT BLDG. B 3117

57 ROOMS—HOUSEKEEPING

HOUSEKEEPING FRONT ROOM, MAIN floor, furnished, screen dishes, sleeping. Garage. Suit employed person. 1212 Pemberton. 1309-1-49

NAVAL P.O. PERMANENT, REQUIRES 2 or 3 furnished housekeeping rooms; baby 4 months. Reward. Box 8176 Times. 8176-6-50

58 ROOMS, BOARD

A GOOD HOME WANTED FOR TWO motherless girls, 6 and 3; Craigflower school district preferred. Box 400 Times. x-6-49

NICE ROOMS, CLOSE IN, SELECT DIStrict; board optional. G 6734. 8158-3-47

WANTED—FOR MAN WITH TWO WELL behaved school-age children, Box 1302 Times. 1302-2-46

59 ROOMS—FURNISHED

NICE ROOMS, CLOSE IN, SELECT district; board optional. G 6734. 8151-3-46

TOURIST ACCOMMODATION — NEAR transportation. Breakfast if desired. B1737. 874-26-50

61 SUITES WANTED

REQUIRED BEFORE SEPT. 15, TWO OR three-room apartment with private bath and garage, ground floor preferred, accommodate single lady, permanent resident if suitable. Phone Miss Woolaston, E5581, between 9 and 11 a.m.

WANTED — 3 OR 4 UNFURNISHED rooms or duplex for mother and veteran son. Box 2906 Times. 2946-50-51

62 SUITES—FURNISHED

3 ROOM FURNISHED SUITE TO SUB-let, middle aged couple preferred. G 2341 after 6 p.m. 3-46

64 HOUSES WANTED

HIGH SCHOOL TEACHER URGENTLY requires house, duplex or suite. Excellent tenants. One child. Phone E 1671. 1169-7-45

SURELY THERE MUST BE A HOME IN Victoria for a young business executive, a veteran of four years. Will pay up to $75 month rent and would like to have the privilege of buying the house in near future. Box 3857 Times or B 5368. 3857-3-46

JEEVES BROS. TRANSFER & STORAGE
Furniture and Piano Moving
Local and Long Distance
Baggage Packing Crating and Shipping
Phone E9832

65 HOUSES—FURNISHED

FOR RENT — COMFORTABLE, FURnished one-room cabin. Phone G4206. 8182-2-46

HALLS FOR RENT

FOR RENT—HALL SUITABLE FOR LECtures, concerts, dances, etc. Apply Mellor Bros. Ltd., 819 Broughton St. 7079-tf

RESORTS

BATHING, BOATING, FISHING. CABins now available at Alan's Beach Auto Camp, Shawnigan Lake. 7779-36-56

HIGH-CLASS ROOMS AT RIGHT PRICES
THE TOURIST LODGE
Facing Beacon Hill Park Near Beach
Phone E1443 30 Douglas St. 7773-26-56

SUNNY SHORES—CABINS, COTTAGES. Address R.R. 2, Phone Sooke 8F

72 MONEY TO LOAN

A HOME OF YOUR OWN
THROUGH A K & S LOAN
National Housing Loans, repayable monthly over 10, 15 or 20 years, at new low rates
KER & STEPHENSON LTD.
909 Government St. Phone G4123

FUNDS ON HAND AND IMMEDIATELY AVAILABLE FOR MORTGAGE LOANS
Large and small amounts, low interest, quick decisions, reasonable charges. N.H.A. applications received. Agreements and mortgages purchased.
P. R. BROWN & SONS LTD
1112 Broad St. Phone G1171

A NATIONAL HOUSING ACT 4½% LOAN
A FIRST MORTGAGE PRIVATE LOAN
A BUILDERS' PROGRESSIVE LOAN
ASK US FOR COMPLETE DETAILS
GILLESPIE HART & CO. LTD.
Established 1911
811 Fort St. Phone G1181

MONEY TO LOAN
(Continued)

ANY REQUEST FOR A MORTGAGE appreciated. Pemberton Holmes Ltd., 625 Fort St. G8124

Real Estate

78 BUSINESS OPPORTUNITIES

ADVERTISER DESIRES TO ESTABLISH in west and is interested in purchasing outright or partnership in established business. Retail or small manufacturing business preferred, but interested in any reasonable proposition. Apply Box 8078 Times. 8078-2-46

FLOOR POLISHING BUSINESS, GOOD turnover. Best offer. E8518 or Col. 6TW after 5 o'clock. 1248-6-47

REVENUE $90.00 PER MONTH WITHIN walking distance to town. Nine rooms, three baths, basement with automatic hot-water heat. Price $5,300.
KING REALTY
1233 Government Street B 2131-2-46

79 LISTINGS CANCELED

2026 GOLDSMITH STREET SOLD BY H. A. Roberts Limited.

81 PROPERTY for SALE

CHOICE LOT IN LANSDOWNE AREA of Oak Bay: $1,000. Box 8141 Times. 8141-3-46

EXCELLENT BUILDING LOT FOR SALE on Quadra St., near Tolmie Avenue. E 0976. 4-47

FAIRFIELD BUILDING LOT FOR quick sale. Owner leaving town. Phone G 3876. 1311-2-46

SOOKE VILLAGE
Three acres exceedingly good land. Approx. two acres cleared, part in high state of cultivation. House contains living-room, kitchen, three bedrooms and bathroom. City water, electric light available. A HIGHLY PRODUCTIVE PROPERTY. PRICE $4,650.

LAST CHANCE
ONLY ONE LOT LEFT ON SOOKE RIVER. It has approximately 225 feet frontage on a beautiful pool. Nicely wooded. 2.83 acres. PRICE $650.

SASEENOS
2.8 acres, nicely wooded, frontage on highway and creek. $1,000.
1.15 acres, with three-room cottage. Electric light and water. 132 feet seafront, beautifully treed. $2,250.

BEACH DRIVE LOT
Unsurpassed views. 50x111, $800.

BIG ACREAGE
2,500 logged off, well watered. Price per acre, $6.00.

ALFRED CARMICHAEL & CO. LTD.
1216 Broad Street G 7341
Member Real Estate Board of Victoria tf

83 HOUSES WANTED

IF YOU ARE CONSIDERING SELLING, we would appreciate your listing. Our competent staff is at your service.
KING REALTY
1233 Government Street B 2131-2-46

MAN AND WIFE CAN PAY $4,500 hand earned cash for nice small home in or around city. Definitely no agents. Box 1283 Times. 1283-3-46

WANTED TO PURCHASE, DIRECT from owner, good family home, price around $4,500; close in; $1,000 down, balance $60 monthly. Box 1298 Times. 1298-6-49

LISTINGS WANTED
"Buyers Waiting"
FOR HOMES OF ALL SIZES and prices, in all parts of Greater Victoria. If you have property for sale any place in Esquimalt, Oak Bay, Saanich or Victoria, please let us have particulars of same.
L. M. ROSEVEAR & CO. LTD.
110 Union Bldg.
612 View St. Phone G 6041 tf

WANTED BY CAREFUL TENANT—House to rent, with view to buying. E7216 after 6 p.m. 8098-7-48

SURVEYS SHOW THAT WOMEN WHO shop the Times Classified first save more!

ALL CASH
We have cash buyers waiting for houses in Oak Bay, Fairfield, Foul Bay, Esquimalt and other parts of Victoria. For quick sale, let us have particulars of your property.
THE B.C. LAND
And Investment Company Ltd.
922 Government St. Phone G4118

84 HOUSES for SALE

AITKEN'S SUMMER COTTAGE, partly furnished, Cadboro Bay Beach, reasonable. Also 12-foot boat. Apply at cottage. 8193-2-46

BEAUTIFUL SEAFRONTAGE OF TEN acres. Four rooms, electric light, good water supply. No inside plumbing. Situated only 11 miles from town. Price $6,200.
KING REALTY
1233 Government Street B 2131-2-46

FOR SALE—ROOMING HOUSE, FURnished; newly decorated. Income $105. Close in. Bargain. 234 Oswego. 1242-7-51

LARGE SEVEN-ROOM BUNGALOW with lovely light maple floors and rooms all a good size. Three-piece bath, newly painted inside and out, full cement basement with H.A. furnace and garage, also a garage on the lane. New floor covering in kitchen, bathroom, back hall and back bedroom. Corner lot situated in Fairfield district. Price $7,000.
KING REALTY
1233 Government Street B 2131-2-46

NOTICE TO REAL ESTATE AGENTS: Mr. Mowat's property, 2639 and 2641 Douglas St., is now listed exclusively with Finance Corporation (Lovett) Ltd. 81-2

ONCE IN A WHILE WE GET A PROPerty like this. Three houses, waterfront on lake, within 10 miles of city. Electricity and ample water. A splendid opportunity for a worker. Particulars at office. Immediate vacant possession. Price $16,000.
KING REALTY
1233 Government Street B 2131-2-46

5-ROOM BUNGALOW, GARAGE IN CEment basement, and furnace. Jubilee Hospital district. B 3936. 1300-3-47

$3700—SIX ROOMS, GARAGE, FULL size lot, semi-detached brick house thoroughly renovated, near school, good transportation, vacant. Victoria West. Phone E 8543. 8145-4-47

$6500—PRICE REDUCED TO EFFECT quick sale on this lovely white cedar siding bungalow. Four rooms, two bedrooms, four-piece Pembroke bathroom, hardwood floors in living-room and entrance hall. Modern kitchen wired electric range, H.A. furnace, air-conditioned, automatic hot-water boiler. E. N. Bagshawe. E 2848. 8187-2-46

$6500—EIGHT ROOMS FURNISHED; to rent; two lots; immediate possession. 234 Oswego St. 1242-7-50

HOLLYWOOD CRESCENT
A fine five-room bungalow with three big bedrooms. All rooms in nice condition. Fine sea view. Good garden and lawn. Full basement and furnace.
PRICE $6300
A. E. DUKE
301 Central Bldg. G 3313

HOUSES for SALE
(Continued)

DE LUXE HOUSE TRAILER, TOGETHER with 42ft.x60 feet seafrontage. Centre of Cadboro Bay Beach. Full purchase price $4,000. Easy terms.

CLOSE IN, TWO GREENHOUSES, 20x100 each. Hot-water heating, plus sprinkler system on a lot 66x120. Taxes $30. Full purchase price $3,000.
(After hours, G 4294)

LANGLEY REALTY COMPANY
216 CENTRAL BLDG. E 5626

FAIRFIELD SPECIAL
Good size eight-room semi-bungalow beautifully located on a well kept large lot near the sea. Large living-room with fireplace, guest-size dining-room, lovely glassed-in den or bedroom, another large bedroom, three-piece bathroom, bright kitchen and pantry, all on the main floor. Concealed stairway to three nice bedrooms upstairs. Full cement basement with a good furnace. The entire property is in excellent shape. All you have to do is move in.
Price ... $6500
Ask for Mr. Dando, at
THE B.C. LAND
and Investment Agency Ltd.
922 Government St. G 4115 4-46

OAK BAY
EXCLUSIVE LISTING
Situated on a delightful part of Beach Drive we take great pleasure in offering this truly lovely home combining every modern convenience with charm and beauty. This attractively built, modern stucco semi-bungalow contains entrance hall, good-sized living room, dining-room (all with best hardwood floors), kitchen (wired for electric stove). Two bedrooms and modern tiled four-piece bathroom on main floor. Upstairs one nice bedroom. OIL-O-MATIC HOT-WATER HEATING. Basement, garage, exceptionally large lot with attractive secluded garden. Close to transportation, schools and beach. Without a doubt this is an EXCEPTIONAL OFFER. PRICE
$13,700
LEACH & SPARKS
(Formerly Coles, Howell & Co. Ltd.)
638 VIEW STREET Phone E 4117

There's an offer in the TIMES CLASSIFIED ADS today you may be interested in.

$8500—No. 245. Duplex. Four rooms and bath in each; full basement. One empty, one rented $27.50. Very modern and attractive.

F. W. MOORE & CO.
636 JOHNSON ST., VICTORIA, B.C.
497 BEACON AVE., SIDNEY, B.C.
Phone E 7841 or Sidney 235

OVERLOOKING GORDON HEAD
New stucco finished semi-bungalow. Long living-room with fireplace, kitchen with tile sink. Dining alcove, laundry room, four-piece bathroom. One bedroom on main floor. Upstairs one large and one small bedroom. Garage in basement, piped furnace. Acre with oak trees.
$9000
CADBORO BAY
White cedar siding five-room bungalow, two years old. Hardwood floors. Four-piece bathroom. Wired for range. Hot-water heating. Possession two weeks.
$9000
PAGE and SNAPE
1010 BROAD ST. B 1015
"LISTINGS WANTED"

P. R. BROWN & SONS
LIMITED
TEN-MILE POINT
SPLENDID MARINE VIEW
We have pleasure in offering for sale this fine eight-room home, with possession Sept. 15. Information at office. $18,500
VIEW ROYAL
LARGE SEAFRONTAGE
Pretty six-room stucco bungalow, with very nice garden, boathouse, etc. $12,600
JAMES BAY
Fine stucco home. Hot-water heating, full basement, room for two cars. Lot 77x140—in nice garden. Living-room, dining-room, kitchen, bathroom, and two bedrooms on the main floor. Upstairs, one finished and two unfinished rooms. Possession 30 days. $8400
EXCLUSIVE
BUSINESS BLOCK and APARTMENTS
Very well situated, and showing good returns. Information at the office. Half cash will handle.
FULL PRICE ... $14,000
NEAR PARK AND SEAFRONT
A FINE HOME, suitable for guest house, triplex or duplex. Six bedrooms, two bathrooms, excellent built-in features. Separate garage, good garden. This home is a splendid revenue-producer and is in first-class repair. Low taxes. Nice location ... $8400
P. R. BROWN & SONS
LIMITED
Established 1890
Member Real Estate Board of Victoria
1112 BROAD ST. PHONE G 7171
Evenings:
Mr. Ulrich E 4200 Mr. O'Toole G 1275
Mr. Linley G 4044

THE YORKSHIRE and Pacific Securities Ltd.
OAK BAY
A FAMILY HOME
$10,000—Situated in the Oak Bay district, this fine family home, surrounded by a secluded garden, consists of large living-room, dining-room, den, pantry and kitchen; upstairs, three large bedrooms, bathroom and toilet. Redecorated inside and out, this house is in spotless condition. Full cement basement, automatic oil furnace, separate garage. A really good buy.
Phone E 7106 737 FORT STREET
Evenings, E 1885

SUITES
Centrally located; well built; hardwood floors; sunroom; H.W. heating. Two suites rented at $65 per month; vacant suite for owner; possession September ... $8000
HENLEY, HEPBURN & Co. Ltd.
668 VIEW ST. PHONE E 9131

SPECIALS
CADBORO BAY
A very attractive five-room white cedar-siding bungalow. Only a few minutes walk from the beach. Just two years old. Lovely high, full basement with lots of space for rumpus room.

THE B.C. LAND
AND INVESTMENT AGENCY LTD

HIGH GORGE
Exceptionally well built and attractive five-room stucco bungalow, situated on a corner lot that has been beautifully laid out in gardens and lawns. Full cement basement with separate space for two cars. Large living-room with fireplace, dining-room, cabinet kitchen, two large bedrooms and four-piece Pembroke bathroom. Oak floors in all main rooms. This house was built seven years ago under N.H.A. supervision, has been insulated with Rock Wool, and is completely modern in every respect. Taxes $61. Possession in three to four days. Price..... **$8950**

FAIRFIELD SPECIAL
Good-looking semi-bungalow of eight spacious rooms located on a corner lot near the sea. Large living-room, guest-size dining-room, glassed-in den, bright kitchen and pantry, three-piece bathroom and large bedroom; all on the main floor. Concealed stairway to three nice bedrooms upstairs. Full cement basement with good furnace. This house is in excellent shape, and all you have to do is move in. Price..... **$6500**

OFF OAK BAY AVENUE
Near schools, tram and bus service. LARGE five-room frame bungalow, with attic space for two extra rooms. Full-size basement, furnace. All newly decorated and painted outside. A really good situation. QUICK POSSESSION. Price asked..... **$5750**

Member Real Estate Board
922 GOVERNMENT ST. Phone G 4115
Established 1863

DAIRY FARM
Sixty-acre farm in North Saanich. Good farm buildings, land all tile-drained, and excellent soil..... **$15,000**

SPARLING
ESTATE AGENT SIDNEY

Fairfield Bungalow
Six rooms, two fireplaces. Hardwood floors. Hot-air heating. Cement basement. Garage. Laundry tubs. Gas laid on. Price **$7500**

CHICKEN RANCH
GOING CONCERN
Ten acres, 900 layers. Houses for 1,200 layers and 2,500 chicks. Nine incubators, 840 capacity each. Five-room dwelling. City light and water. Bus service. Price..... **$15,000**

ESQUIMALT WATERFRONT
½-acre, stucco bungalow. Living-room, hardwood floor, fireplace. Bedroom. Pantry with cupboards and sink. Kitchen, modern bathroom. Garage, two-room cottage. Price..... **$6000**

J. H. Whittome & Co. Ltd.
1012 BROAD ST. E 9212

Colquitz Ave.
A very attractive stucco bungalow on two large garden lots. This house is in spic and span condition, and all materials are of the best. Hot-water heat with radiators in all rooms, large living-room with hardwood floors, good open fireplace and tastefully decorated with tapestry-plaster, two bright bedrooms, modern four-piece bathroom, and the cabinet kitchen is a model for any contractor, utility room, separate garage and laundry. Owner is leaving town and will sell his good quality furniture if desired. Price..... **$7000**

Gonzales Beach
CLOSE TO THE SEA
A good bungalow all on the one floor. Three good bedrooms, living-room with open fireplace, dining-room, bright kitchen, garage and laundry tubs in good basement. Price fully furnished..... **$7900**

KENNEDY REALTY
1216 BROAD STREET E 6112

Attention Naval Personnel
Spacious four-room shingle bungalow with hardwood floors in living-room and hall. Lovely lawn and nice gardens. Close to transportation.

$4200
Or Near Cash Offer

Thetis Lake District
Lovely new four-room stucco bungalow with utility room, and garage in basement. Good soil, nice garden.

$4500

Saseenos
Four-room stucco bungalow overlooking the sea. Two-thirds of an acre of good soil. Few steps to the Sooke Highway. Immediate possession.

$4600
Or Near Cash Offer

Within Five-mile Circle
Modern grey shingle siding four-room bungalow with basement and hot-air furnace. Nice country surroundings. Early possession.

$4800
Or Near Cash Offer

Oak Bay
Do you want a rumpus room, with a beautiful five-room house and garden built around it? By appointment. Immediate possession.

NEWSTEAD REALTY
Member Real Estate Board of Victoria
E 7194 1014 BROAD ST.

Seven-room Semi-bungalow
Located on Blenkinsop Road, just 2½ miles from town. The house is delightfully situated among the trees, set well back from the road on a lot 105x239.
Just six years old, in excellent condition and modern in every respect. The ground floor contains entrance hall, good-size living-room with open fireplace, family-size dining-room, modern well-planned kitchen, two bedrooms and bathroom. Upstairs there are two good-size bedrooms. Full concrete basement with automatic coal stoker, and garage.
Possession Sept. 1, 1946
PRICE **$13,000**
Let Us Show You This

The Royal Trust Company
1202 GOVERNMENT ST. E 4126
Member Real Estate Board of Victoria

HIGH QUADRA
EXCLUSIVE LISTING
This beautiful masonry brick residence of six rooms and sewing-room on nine lots. Large sitting-room with a solid brick matched fireplace, beamed ceilings, dining-room to match and a three-piece bathroom on main floor. Second floor has two bedrooms and sewing-room. Basement with hot-air central heating and separate garage. Beautiful terraced rockeries, lawn and plenty of space for a good garden. A home that will not need any repairs for years to come, at a low price of..... **$15,500**

MARRIOTT REALTY
601 CENTRAL BLDG. Phone G 5941
Evenings: G 6716 - G 5201
YOUR HOME HEADQUARTERS

FINANCE CORPORATION
(LOVATT) LTD.
212 JONES BLDG. 723 FORT ST.
OFFICE PHONE G 4159

$3000 DOWN. MOVE RIGHT IN. Seven rooms, Gorge district. Balance $1,800 at $40 monthly.

$4000—IMMEDIATE OCCUPANCY. Fully furnished, close to sea. Balance $2,500 on rental basis.

$4950—30 DAYS POSSESSION. Jubilee district. Six rooms. Terms can be arranged.

$7900—EARLY POSSESSION. Seven rooms, near park, in the best part of Fairfield.

$10,000—OAK BAY SEMI-BUNGALOW, EARLY POSSESSION. Five rooms, two-car garage in basement.

$15,000—GENTLEMAN'S COUNTRY HOME, seven rooms, 55 acres. Just a short drive to town.

BUSINESS OPPORTUNITIES
$1400—EQUIPPED RETAIL BUSINESS. Frig., showcases, etc. Going concern. Opportunity for small investment.

$2600—SHARE IN TAXI BUSINESS. 1942 model sedan, licensed. Excellent opportunity and cheap!

$3300—CLEANING AND PRESSING. Fully equipped. Living quarters. Owner selling due to ill health.

$12,600—GROCERY BUSINESS AND BUILDING. Residential district. Four-room suite. This business is increasing steadily.

$20,000—TWO HARDWARE STORES building included. Living quarters. Stock to be purchased at invoice.

NIGHT PHONES
A. E. Green G 1050 F. S. Green G 2117

SAANICH
About 20 Miles From Victoria
3½ acres nicely secluded with good six-room, nearly new house with all conveniences. This house is well built, fully insulated and very attractive. Nice grounds. Stone's throw from seafront. A really good buy at..... **$7000**
We have a few lovely seafront estates on Saanich Inlet. Phone us for information.

Moody & McConnell
P.O. Box 665.
Evenings E 8368 Office G 1611

$4750—FOUR-ROOM STUCCO BUNGALOW—New. About half acre of land, chicken house. Ideal for couple. Situated in Parson's Bridge area. Thirty days possession.

$7000—SEVEN-ROOM CALIFORNIA-STYLE BUNGALOW — Three bedrooms, den, living-room, dining-room, kitchen, full basement. Newly decorated. Quick possession.

$2000 DOWN—NEW FIVE-ROOM STUCCO BUNGALOW—Full basement, tubs, stove, Venetian blinds, Rno. icebox. Balance $50 month, including interest. Full price $7,250, 30 days.

Fleming, Gardner & Co.
304 SCOLLARD BLDG. G 7741

$4500
A five-room stucco bungalow situated close in, with full basement, furnace and garage. Very large lot with big garden. This place can be purchased with a down payment of $3,000. The owner is using three large rooms, the other two bring in revenue of $32 monthly. Early possession

Home Improvements Ltd.
943 YATES B 1922
Res. E 6087

GORGE SPECIAL
STUCCO BUNGALOW
Four rooms and utility-room, one-year-old. Has hardwood floors, fully insulated, air-conditioned and furnace. 4-piece bathroom. Low taxes. Possession within 30 days..... **$6850**

D. D. McTAVISH
607 FORT ST. E 9814

RITHET
G 1722
TERMS AND POSSESSION ON ALL

WATERFRONT
One of the most attractive five-room modern homes in Victoria. 100 feet of private waterfront over an acre of beautiful grounds in lawn and flowers. All large plate glass windows, fitted with awnings. Copper plumbing, oak floors, full high cement basement, automatic heating, Duroid roof, large Separate garage to match. Situated in an exclusive residential location..... **$15,000**

CITY DUPLEX
This structure has been thoroughly rebuilt; stucco construction. Both suites self-contained, separate entrances, separate light metres. Four-room suite for owner, four-room suite rented. Good revenue. Immediate possession..... **$7350**

Here is a home of five lovely rooms in perfect condition, situated on a corner lot, with terraced garden, velvet lawns, shrubs and trees. Very well planned and has an attractive appearance. Good entrance hall, large living-room, fireplace, full-sized dining-room, oak floors, like new, modern cabinet kitchen, inlaid linoleum, tiled sink, and four-piece Pembroke bathroom, two fine bedrooms. Full cement basement, laundry trays, and two-car garage. N.H.A. built by owner about five years ago. Possession three days. Taxes $61. Terms..... **$8950**
See this first.

HIGH QUADRA
Modern white cedar siding home of five rooms. Really well built, approximately five years old. Hardwood floors, cove ceilings, tapestry plastering. Large modern kitchen, tile sink. Full cement basement with finished room, laundry trays, fruit room. Large, deep lot, 65x200, rich black soil, fruit trees, berries and lawns. Quick possession. Only..... **$7850**

UPLANDS
Richly styled gentleman's residence. A perfect home situated on an acre of beautiful gardens of terraced rockeries, lawns and flowers. Overlooking the Straits and islands, secluded. One of the best locations in the Uplands. A few of the finer appointments being automatic hot-water heating (concealed radiators), very large plate-glass windows, oak floors, three sets of plumbing, three large bedrooms, good closets with built-in features, very large living-room, large den with fireplace finished in attractive panelling, Venetian blinds, maid's quarters with separate bathroom. Large two-car garage. Few properties of this kind for sale in Victoria today. Possession 30 days or less..... **$28,000**

RITHET CONSOLIDATED LTD. EST. 1871
Member Real Estate Board of Victoria
1117 WHARF ST. Phone G 1122
Evenings:
Mr. Lovitt G 4342 Mr. Belcher G 3594

HOUSE WANTED
We have a client who wishes to purchase three to five acres of land and a good five or six-room house. Must be inside the seven-mile circle.
Please Ask for MR. REED PALMER

Ted Hawkes & Co.
1815 DOUGLAS ST. (Near the "Bay")
VICTORIA, B.C.
Phone G 8175 or Evenings E 9807

H. A. ROBERTS LIMITED
108 Exchange Bldg. 1216 Broad St.
Telephones: B 2197 and B 2158

FAIRFIELD
Five-room siding bungalow. Basement, separate garage, hot-air heating. Excellent location, and a real little home. If interested, act quickly. Price..... **$6800**
Please Ask for MR. LANGLEY
Evenings, G 2481

COUNTRY HOME
LOVELY VIEWS
Six-room house on two acres, city light, good orchard. Central Saanich..... **$4000**
Please Ask for F. HOOPER
Or H. L. ROSE

Highland District
ON A LAKE
Dairy farm of 487 acres in beautiful parklike setting; 13 acres cleared. Modern barn for 18 head, fitted with stanchions and spring water laid in the stalls. Storage for approximately 80 tons of hay. Modern milk house, poultry house, tool house. Five-room modern house, wired for light; three-piece Pembroke bathroom, water supply by gravity from never-failing spring. Price..... **$18,000**
Please Ask for F. HOOPER
Or H. L. ROSE

WE WOULD APPRECIATE A LISTING OF YOUR PROPERTY

H. A. ROBERTS LIMITED
Member Real Estate Board of Victoria
"WE COVER BRITISH COLUMBIA"

Lots and Acreage
OAK BAY
Island Road, corner lot..... $1400
McNeill Avenue, 54x120..... $1100

FAIRFIELD
McClure Street, 54x130..... $800
Cambridge Street, 60x132..... $750
Richardson Street, 50x115..... $750
North Quadra, half acre..... $750
Haultain and Cedar Hill Road, two lots..... $900
Or Offer

FOUL BAY ROAD, 127x200 (approx.)..... $2500

PATRICIA BAY—20 acres of good farm land; mostly hay at present..... **$6000**
Please Ask for MR. JONES
E 8363 Evenings

ARTHUR E. HAYNES LIMITED
739 FORT ST. E 3823

Waterfrontage
IMMEDIATE POSSESSION
Unforeseen circumstances forces sale of this lovely bungalow. Large living-room, dining-room, 3 bedrooms, sun-room and modern kitchen; electric range included. Landscaped grounds. Good boat anchorage.

$11,000 OR NEAR OFFER

The City Brokerage
1018 BLANSHARD ST. G 5622

KER & STEPHENSON LTD.

TO BUILD OR TO BUY
We can arrange a loan to meet your requirements. Let us talk it over with you.

WALKING DISTANCE FROM THE CITY
A fine seven-room family home set in a property of two lots. Four bedrooms. Just redecorated. Full cement basement. Gas stove included at..... **$7500**

MODERN STUCCO HOME CLOSE IN
This, too, is within walking distance. A fully modern stucco residence. Extra large living-room, approx. 16x30, and other rooms in proportion. Hardwood floor. Fitted oak library. Tiled kitchen. Copper piping throughout. Oak trees on property. An excellent mortgage can be arranged on this home, and it is only three years old..... **$8300**

ALL THE LATEST "GADGETS"
This fine five-room bungalow holds every latest labor-saving device. It is something distinctive in a new, tastefully decorated home..... **$8900**

READY FOR THE HOME YOU PLAN
A lovely building site in one of the choicest parts of Oak Bay. Situated in a nicely-treed district, surrounded by good homes and with an excellent view. Price..... **$2000**

COMFORTABLE HOME OF THE OLDER TYPE
Situated in the beautiful Rockland district, this home is in excellent shape, well built and well designed. It is set among trees and has plenty of atmosphere. Low taxes. Automatic heat. Early possession..... **$12,000**

COUNTRY HOME IN LOVELY SETTING
A unique home in west part of Saanich. Three-quarters acre of charming grounds with lily ponds, rockery, fruit and other trees, together with a good garden. The house is of pleasing stucco exterior with seven well-planned rooms. Automatic heating. In a really fine district. Priced at..... **$13,000**

MODERN STUCCO COUNTRY HOME
A most attractive five-acre property with a modern stucco residence of six rooms. Living-room, dining-room, kitchen, one bedroom and bathroom on the ground floor. Two bedrooms and washroom upstairs. Basement and furnace. House is enclosed in a pretty garden. A small barn and poultry houses stand on the property. Well-kept hedges. An economic value at..... **$10,500**

KER and STEPHENSON LTD.
909 Govt. G 4127
Member Real Estate Board of Victoria
Night Phones. B 3073, G 5629 or E 6526

RANDALL'S
OAK BAY
New stucco bungalow, occupied by owner, who will give immediate possession. There are five large rooms and unfinished basement room. Hardwood floors in main rooms and modern kitchen and bathroom; also full basement, furnace, garage, etc.
PRICE..... **$10,500**
Call MR. OLIPHANT

FAIRFIELD
Close in. Seven rooms, two suites; four large rooms down, three rooms up with bath. Separate entrances. Full basement. Oil-O-Matic furnace, garage, nice garden.
PRICE..... **$7500**
Call MR. ROBERTSON

Haultain District
Close to bus and schools. Five-room bungalow in spotless condition. Part basement with furnace. Possession 60 days.
PRICE..... **$4200**
Please Call MR. AMOS

George RANDALL
1363 DOUGLAS ST. GARDEN 8169

CHOICE BUILDING SITES
MT. TOLMIE HEIGHTS
Beautifully treed..... $550
Wonderful view..... $1500
CADBORO BAY ROAD: 109x180 approximately..... OFFER
QUEENSWOOD SUBDN. One and one-half acres..... $1250
VIEW ROYAL
Treed and view, from..... $800

KENNETH J. DAVIS
307 SCOLLARD BLDG.
Mr. Davis B 3307 Mr. Vallance E 9832

GILLESPIE, HART
& CO. LTD.

UPLANDS
We are EXCLUSIVE AGENTS for one of the most delightful homes in this district, with PANORAMIC SEA VIEW. It is difficult to describe all its charm. It contains large entrance hall with fireplace, drawing-room, sunroom, dining-room with French doors leading to sundeck, powder room, kitchen and pantry. Upstairs, four bedrooms and three bathrooms. A lined basement with numerous finished rooms, including complete Chinaman's quarters with bathroom. Also rumpus room with open fireplace, OIL AUTOMATIC HOT-WATER HEATING. Beautiful landscaped garden with lawns, shrubberies, flowers and vegetables. ON TWO LOTS, one of which could be sold or built on, if necessary. THIS IS A MOST PICTURESQUE PROPERTY AND WE CONSIDER IT VERY REASONABLY PRICED.

$28,000
On Near Offer

To Be Viewed by Appointment Only
Apply Manager, Real Estate Dept.

GILLESPIE, HART
& CO. LTD.
Member Real Estate Board of Victoria
611 FORT ST. PHONE G 1181

VANCOUVER ISLAND AUTO CAMP
Situated on 1,260 feet of finest beach on Vancouver Island, right on main Island Highway.
Splendid accommodation in 34 rental units of various sizes. Suite with complete plumbing.
Large modern store with excellent living accommodation for owner. Store operating throughout year, doing large turnover. Also bicycle shop with 25 machines, all in good conditions.
Storerooms, etc.
Stock, not included in selling price, averages $4,000.
Splendid opportunity for good manager who can improve on even present large returns. All property in first-class condition.
Part price might be carried on terms to satisfactory purchaser.
Price..... **$65,000**
(plus stock)

SWINERTON & CO. LTD. (Est. 1889)
630 BROUGHTON ST. E 7181
Phone Evenings:
Mr. Laing E 7209 Mr. MacDonald G 8907

TED HAWKES & CO.

$4500—TOTAL CASH PRICE for a very neat and clean little bungalow situated in ESQUIMALT. Comprises living-room, two bedrooms, cabinet kitchen and three-piece bathroom. Cement basement and furnace. Garden lot with a small greenhouse. POSSESSION BY SEPT. 7.

$3675—GORGE DISTRICT (the west side of Tillicum Road), is the location of this spick and span little "cottage for two." Contains three rooms and bathroom. Cement basement. Nice lot in a country-like setting, yet not too far out. Ideal for retired couple.

$5800—CAREY ROAD DISTRICT. Situated in this high location is this substantially constructed bungalow of five very nice rooms and cement basement. DOUBLE LOT HAS 100-FOOT FRONTAGE. Splendid garden with lots of fruit trees (all bearing now). Early possession from the owner.

TED HAWKES & CO.
1815 Douglas St. (Near The Bay)
Phone G 8175
Members Real Estate Board of Victoria

FINE FAMILY HOME
Seven spacious rooms with all the desirable features of a more expensive house. HOT-WATER HEAT, lovely floors, large kitchen, lots of cupboards, utility room with tubs, two-piece bath. One bedroom, living-room, dining-room, summer kitchen down. Upstairs there are three rooms and two-piece bath, which would make a fine suite if revenue desirable. Separate garage. Lovely garden, fruits, berries, flowers. Taxes are only $50. Close to school and transportation. High location. To top it all off there are FOUR LOTS. Yes, all this is yours for..... **$5500**

GORGE
Snow-white stucco bungalow of four rooms. Hot-air heat, air-conditioned cove ceiling. Insulated, copper piping, laundry tubs, four-piece bath, electric kitchen. Two bedrooms, sitting-room. Lot 50x120 ft. Taxes $40. $4,000 to handle. Full price..... **$6850**

Coles & Co.
710 Broughton St., Sussex Hotel Block
G 3031—G 8312
Evenings, E 4469
Member Real Estate Board of Victoria

OPPORTUNITY in this spotlessly clean bungalow, consisting of seven rooms all on one floor. If owner does not want whole bungalow it is so laid out that a suite could be rented. Close in. Taxes only $60. Lovely property, lots of fruit. Owner occupied. Early possession. Price..... **$5000**

ESQUIMALT—Privacy and seclusion assured in this nice bungalow, consisting of six nice rooms, and Pembroke bathroom, full basement, fireplace in living-room, cabinet kitchen, Duroid roof. Nice property. Low taxes. Thirty days possession. **$6000**
Terms

VACANT—Move in today to this charming bungalow on Rockland Avenue. Six years old, N.H.A.-built. L.R. with fireplace, den with fireplace, dinette, cabinet kitchen, two lovely bedrooms and a Pembroke four-piece bathroom, full basement with furnace, tubs, fireproof garage. Nice property in lawns and flowers. Terms..... **$11,500**

The Veteran Realty
715 VIEW STREET B 2157
Evenings, B 3733, G 2065

CLOSE TO CORDOVA BAY
Immediate possession. Two-room cottage in excellent condition. Garage, water and electric light. One acre. PRICE (TERMS, $1,000 cash to handle)..... **$2500**

GONZALES DISTRICT
Charming family home of nine rooms. Excellent sea view. Stucco exterior. Sunroom, patio. Hot-water heating by automatic coal stoker. This home can be seen by appointment only. Further details at the office. PRICE..... **$15,000**

H. G. Dalby & Co. Ltd.
634 VIEW ST. (Opp. Spencer's) E 6241

HAGAR'S
VERY SPECIAL DEEP COVE
WATERFRONT! ! !
Well-built artistic secluded home on approx. 16 acres, with 300 feet waterfronting. Excellent water supply. Good beach. Magnificent view. Good fishing at your door. Has two bedrooms, living-room, kitchen, sunroom and bathroom. Electric light available. Double garage, guest house, and boathouse. This property must be seen to be appreciated. Exclusive listing. Look at the price!..... **$12,600**

Hagar & Swayne
LIMITED
626 VIEW STREET
Evenings: Phone
Mr. Ball, G 9052 Mr. Gilbert, E 7348
Member Real Estate Board of Victoria

PEMBERTON'S
GARDEN 8124

DALLAS ROAD
Revenue approximately 10% on investment, with one and one-half acres of land. Full basement. Hot-water heat. Hot and cold water. Two bathrooms.
PRICE..... **$15,000**
Please Ask for MR. CURTIS

FAIRFIELD
SIX ROOMS—Light floors, large lot, one block from ocean. On one of the best streets in Fairfield. Hot-water heat. Full basement.
PRICE..... **$7500**
Please Ask for MR. CURTIS

Pemberton, Holmes
LIMITED
625 FORT ST. GARDEN 8124

L. M. ROSEVEAR
& CO. LTD.
110 UNION BLDG. 612 VIEW STREET
G 6041

SAANICH
A new bungalow: four rooms and bathroom, with basement, furnace, garage, fireplace, etc.
PRICE..... **$5995**

VICTORIA
In a good district. Immediate possession. A six-room bungalow with basement, furnace, garage, etc. PRICE..... **$6995**

VICTORIA
A good buy. In a good district. Six rooms and two bathrooms. Nice garden. Basement, furnace, garage, fireplace, wired for electric range, etc. PRICE..... **$6995**

SAANICH
A beautiful new, modern, stucco bungalow. In a new-home district. All extra large rooms. Full cement basement, furnace, etc. Five rooms and bathroom, entrance hall. Tile Pembroke bath and shower. Immediate possession.
PRICE..... **$9500**

VICTORIA
Five rooms and bathroom, etc. PRICE..... **$4500**

L. M. ROSEVEAR
& CO. LTD.
110 UNION BLDG. 612 VIEW STREET
G 6041

LISTINGS
WE NEED LISTINGS OF RESIDENTIAL, BUSINESS, AND COUNTRY PROPERTIES.
Buyers are plentiful. Please phone us and we will inspect immediately.

Vander Vliet, Cabeldu & May
LIMITED
1212 BROAD STREET E 7424

$3600
Handles this modern stucco bungalow with air-conditioned, automatic heating. Lovely living-room with fireplace and hardwood floors, two fine bedrooms, modern bathroom with Pembroke bath, modern cabinet kitchen. Very well built. Insulated throughout.
A SNAP AT..... **$6500**

ROMERIL & COMPANY
307 CENTRAL BLDG. TEL B 1578

NEW and RECONDITIONED LOGGING BLOCKS CABLE SHACKLES CLAMPS, Etc.

CAPITAL IRON & METALS LTD.
1824-1923 STORE ST. G 2434

S. McMillan
POSTERS, DISPLAY CARDS, LETTERING — DESIGNS, STENCILS & ART WORK
201 UNION BLDG. PHONE E 6333

Summer RESORTS

VICTORIA

When in Victoria
Make Your Home at the Charming
EMPRESS HOTEL
Swim and Dance at the CRYSTAL GARDEN

CLOVELLY
Exclusive Guest House
BEAUTIFUL VIEW
Overlooking City, Sea and Sooke Hills
E 5906

Splendid Accommodation
FOR TOURISTS
Large Well-furnished Rooms
By Day or Week

DOMINION HOTEL
CENTRAL LOCATION
MODERATE RATES
Comfortable Rooms
Good Service
YATES at BLANSHARD
WM. J. CLARK, Manager

HOTEL AND RESORT RESERVATIONS
UP-ISLAND—VANCOUVER—SEATTLE
Wherever you want to spend a vacation or business trip, we invite you to call and see us and we will plan your trip.
VANCOUVER ISLAND TRAVEL SERVICE
124 Pemberton Building
81514

Reservations Taken at the
OAK BAY BEACH HOTEL
For Wedding Receptions, Banquets, Teas, Luncheon Parties
1175 Beach Drive E 1137

CRAIGHURST
3 Miles From Victoria
1179 Munroe—Corner Armit Rd.
LOVELY OLD ENGLISH HOME
(On the Sea)
Beautiful Grounds with Private Beach
Large, Comfortable Rooms
Afternoon Tea Served Daily
MRS. ADRIENNE HOBBS—E 1363

ELK LAKE
7 Miles From Victoria
HAMSTERLEY LAKESIDE TEAROOM
TOBY JUG, ELK LAKE
Serving Devonshire Cream Teas Daily
Good Swimming at This Side of the Lake
Phone Colquitz 1-R

GOLDSTREAM
10 Miles From Victoria
GOLDSTREAM SERVICE AND AUTO CAMP
Nicely Furnished Lodge Cabins
Riding, fishing, swimming available. Phone, long distance toll station (Getting)
R.R. 1, Langford, Mile 10, Island Highway

SOOKE
22 Miles From Victoria
GROUSE NEST
Transient lunches and dinners served only on reservation.
LODGE OR CABIN ACCOMMODATION
Comfortable beds, tasty meals, lounge, recreation hall with fireplaces, tennis, badminton, boating, swimming, riding.
ON SOOKE BASIN
Make Reservations Early and Avoid Disappointment
R. KNIGHT
R.R. 2, Victoria Phone Sooke 7G

SOOKE HARBOR HOUSE
WHIFFIN SPIT, SOOKE, B.C.
Phone Sooke 50
Bus Leaving Victoria Daily
McIntosh Stage at 4 p.m.
Vancouver Island Coach at 5.15 p.m.

SALT SPRING ISLAND
23 Miles From Victoria
HARBOR HOUSE
SALT SPRING ISLAND
Two hours from Victoria. Golf, tennis, billiards, ping-pong, boating, etc. Spring-filled mattresses. Delicious meals. $3.50 per day.
Write, phone 261, or wire
P. D. CROFTON

MAYNE ISLAND
HOTEL HOLLANDIA
Gorgeous scenery, sandy beach, park, spacious dining-room, igloos, comfortable beds. Boats. Best meals.
MAYNE ISLAND, B.C.

MILL BAY
25 Miles From Victoria
ROSEBANK TOURIST CAMP
Comfortable Cabins. Fully Furnished
Rates $2 Up
MISS J. KELLY

SHAWNIGAN
27 Miles From Victoria
Vacancies Now Available
ALAN'S BEACH AUTO CAMP
(Under New Management)
SHAWNIGAN LAKE
28 Miles From Victoria
COMFORTABLE COTTAGES — BOATS
SAFE BATHING BEACH
Phone or write for reservations.
Cobble Hill 44 R-4
Shawnigan Lake, V.I., B.C.

SHAWNIGAN
(Continued)

Spend an Enjoyable Vacation at
SHAWNIGAN BEACH HOTEL
Moderate Rates include all meals and afternoon tea, comfortable lounges and sun decks, games room, tennis, marine golf course, boating; exceptionally good bathing, fishing. Suites with private bath or glassed-in sun porches.
FOR INFORMATION and RESERVATION
Phone Cobble Hill 48
CONVENIENT TRAIN AND BUS SERVICE

THE MALAHAT
30 Miles From Victoria
THE LOG HOUSE
Malahat Beach
Home-cooked Meals — Good Beds
BOATING — FISHING — TENNIS
Chicken Dinners Sundays at 6
R.R. 1, Cobble Hill, Vancouver Island, B.C.

YELLOW POINT
64 Miles From Victoria
TILLICUM SEASIDE COTTAGES
Large Family-sized Furnished Cottages among shady trees on bay at Yellow Point.
Phone reservations, Nanaimo 381-L4

NANAIMO
72 Miles From Victoria
CASCADE COURT
Nanaimo, V.I., B.C.
Short Distance From C.P.R. Dock on No. 1 Highway
19 De Luxe Cottages Overlooking Gulf of Georgia
Phone Mrs. Pederson, Nanaimo 1485

PARKSVILLE
100 Miles From Victoria
EDGEWATER PARK AUTO CAMP
PARKSVILLE, B.C.
Comfortable Cottages. Safe Sandy Beach. Phone Parksville 94 or write proprietor, Mrs. A. Whyte.

HARRISON'S
PARKSVILLE BEACH CAMP
On Bus and Train Routes
Furnished Cottages and Cabins
Safe Sandy Beach
BOATS FOR HIRE
Phone Parksville 47, or Write
Make Reservations Now

Spend Your September Vacation at
THE GEORGIA VIEW
(Formerly The Keep)
Modern Cottages. Beautiful Surroundings
Prop., Donald L. Hardy

Your Holiday Resort
CRAYHARVEN INN
Parksville Bay, V.I.
Comfortable rooms, overlooking the sea. Excellent cuisine. Swimming, boating, cycling, fishing, shuffleboard, badminton, deck tennis. For reservations phone or write Parksville 46.

QUALICUM BEACH
108 Miles From Victoria
BAYVIEW PARK AUTO CAMP
Qualicum Beach, B.C.
Open Until September
Will Furnish Rates Upon Request
Mrs. L. F. McFadyen, Prop.

QUALICUM BEACH HOTEL
"The Beauty Spot of Vancouver Island"
INVITES YOU TO SPEND YOUR VACATION IN SEPTEMBER
Write or Telephone Early For Reservations
F. G. Walker, Manager
Phone Qualicum 211

SUNSET INN
Qualicum Beach, Vancouver Island
AVOID DISAPPOINTMENT
by
Making Your Reservations Now
A. W. Edwards, Manager

SHADY REST INN
Official V.I.C.U. Rest Stop
Modern Coffee Shop
Licensed Premises
Family-size Cottages
Vacancies June or September

LITTLE QUALICUM
111 Miles From Victoria
For a Quiet, Restful Holiday Come to
THE SACKONA HOTEL
Little Qualicum
Chicken Dinners a Specialty
Homey Atmosphere

COMOX
150 Miles From Victoria
THE ELK HOTEL THE FORT
On beautiful Comox Bay. Within five minutes' walk of a splendid golf course.
Fishing and swimming
R. C. KNOX BOX 255, COMOX

CAMPBELL RIVER
176 Miles From Victoria
Have a wonderful time at Richmond Court: magnificent scenery, on the sea, good food, many sports.
Write to RICHMOND COURT
CAMPBELL RIVER

3 MORE DAYS

TODAY — FRIDAY — SATURDAY

A GREAT BOOK PROPERTY BECOMES AN EVEN GREATER SCREEN ATTRACTION!

GENE TIERNEY

in

Dragonwyck

Novel by Anya Seton

with WALTER HUSTON · VINCENT PRICE and ANNE REVERE · SPRING BYINGTON

Extra! MARCH OF TIME · COLORED CARTOON · CAPITOL NEWS

A FAMOUS PLAYERS Theatre

DOORS 11.55 FEATURE 12.00, 2.19, 4.38, 6.57, 9.16

CAPITOL

Decision On Strike Of 20,000 Alberta Farmers Awaited Today

EDMONTON (CP) — Alberta farmers today were anxiously awaiting the final outcome of a three-day discussion by officials of the Alberta Farmers' Union on the proposed delivery strike of all farm produce by more than 20,000 members of its organization.

The remainder of the 55,000 organized farmers in Alberta had not to date shown any great sympathy with the proposed strike, but what their reaction would be should the strike take place is not known.

The union's discussion on the possible future action in their bid for parity prices of farm products is being attended by 20 delegates, comprising the union's board of directors, executive and central strike committee.

Wednesday night Carl Stimpfle, president of the union, said a statement would be issued by the Board of Directors. The matter, he said, was urgent and "we must come to a decision by Friday at the latest."

A problem understood to be under careful consideration by the farmers is the type of farm produce to be withheld from the market should a strike be called.

The main demand of the A.F.U. in its fight for parity prices of farm products is the immediate establishment of a fact-finding board comprised of organized farmers, businessmen, labor and government representatives.

It has been indicated by union officials that they would consider a price of $1.55 a bushel for wheat as "fair" providing other demands such as the removal of the recent increase in gasoline and the 3 cents federal war measure tax were met.

Immediate removal of all increases in farm machinery prices since the 1944 level, abolishment of the Grain Exchange, equitable adjustment of freight rates and satisfactory floor price levels for livestock, poultry and dairy products are other demands being sought by the union.

TODAY! 15c 1-2 20c 2-6 Children 10c All Taxes Incl.

YORK COOLEST SPOT IN TOWN!

THE LIFE, LOVES AND GLORIOUS MUSIC OF CHOPIN! HEAR WONDROUS PIANO PLAYING BY JOSE ITURBI!

Columbia Pictures presents with pride a new form of screen entertainment in which glorious music springs from the story... just as the story springs from the heart...

A Sidney Buchman Production

A Song to Remember in TECHNICOLOR

starring Paul MUNI Merle OBERON

with CORNEL WILDE

NINA FOCH · GEORGE COULOURIS

Screen Play by Sidney Buchman · Directed by CHARLES VIDOR

★ HEAR THIS FAMOUS CHOPIN MUSIC!

★ WALTZ IN D FLAT ★ MAZURKA ★ POLONAISE ★ ETUDE IN A FLAT ★ BERCUSE ★ ETUDE IN E MAJOR ★ WALTZ IN C SHARP MINOR! AND MANY OTHERS!

★ HELD OVER BY POPULAR DEMAND! BRITAIN'S GREATEST STAR . . . JAMES MASON ★ 1st VICTORIA SHOWINGS! HITCHCOCK'S SUSPENSE

JAMES MASON IN "I MET A MURDERER"

TODAY!

FRIDAY and SATURDAY

GABLE'S Back! GARSON'S Got Him!

In M-G-M's Exciting Screen . . .

ADVENTURE!

CLARK GABLE · GREER GARSON

JOAN BLONDELL · THOMAS MITCHELL

Extra LATEST NEWS "TENDERFOOT TRAIL" Sports Novelty Pete Smith's "STUDIO VISIT" "BACALL TO ARMS" Merrie Melodie

FEATURE AT 12.44, 3.27, 6.10, 8.53

DOORS 12 NOON 12 to 1 p.m., 24c

Royal A FAMOUS PLAYERS THEATRE E 5721

Industrial Relations Report Meets Criticism In Commons

OTTAWA (CP) — Opposition by a group of C.C.F. members to adoption of the report of the Commons industrial relations committee developed Wednesday as the House spent its second day in a debate on labor affairs.

The discussion was led by the party's leader, M. J. Coldwell, who said he proposed voting against the report as a means of expressing his dissatisfaction at the failure of the committee to deal with the current wave of strikes. He was supported by T. J. Bentley, C.C.F., Swift Current, Sask., and H. W. Herridge, People's C.C.F., Kootenay West.

Mr. Coldwell said he was opposing the report because of the failure of the committee to accomplish the job it had been given and because of obscurities in the report. In some places there were implications which might be construed as being contrary to the interests of organized labor.

SAYS MINISTRY RESPONSIBLE

"The major point, it seems to me, which emerged from the committee was that the government and its agencies had become responsible for the situation that has occurred," Mr. Coldwell said. "It is their arbitrary and obstinate insistence upon placing a 10-cent maximum on the amount that may be permitted in a wage increase which has brought this about.

". . . for this reason the struggle becomes not a struggle between a union and a corporation but one between a union and the government."

There was a possibility of strikes spreading, he said. If that occurred it would be due to a lack of statesmanship on the part of the administration.

Mr. Bentley described the report as "in some respects a most wishy-washy affair." There was little in it of positive value and some points needed clarification from the government, particularly the proposal for government strike votes. If workers could be polled by snap votes taken by the government then there should be provision for shareholders to be polled, too, he said. The committee had taken the view that though wages and prices should be controlled, profits should not be interfered with.

Operation of the Saskatchewan Wheat Pool had demonstrated the ability of companies to get along with smaller profits than were common in private industry, Mr. Bentley said he was convinced the steel companies could meet the union's demands.

CALLED DISAPPOINTING

Mr. Herridge said there had been general expectation the committee would take some definite action to end strikes and its failure would be disappointing to labor and the country as a whole.

The strike vote proposal was undemocratic and resembled somewhat legislation that had been in force in Hitler's Germany, he said. The vote should rest with the union involved. Strike settlement proposals made by the steel union should have received the endorsation of the committee.

C. E. Johnston, S.C., Bow River, Alta., said he considered the steel union's objective of an annual wage of $1,750 reasonable. Living costs were advancing rapidly and as a result living standards of workers were being reduced.

Radio's Greatest Daytime Program NOW ON THE SCREEN!

BREAKFAST IN HOLLYWOOD

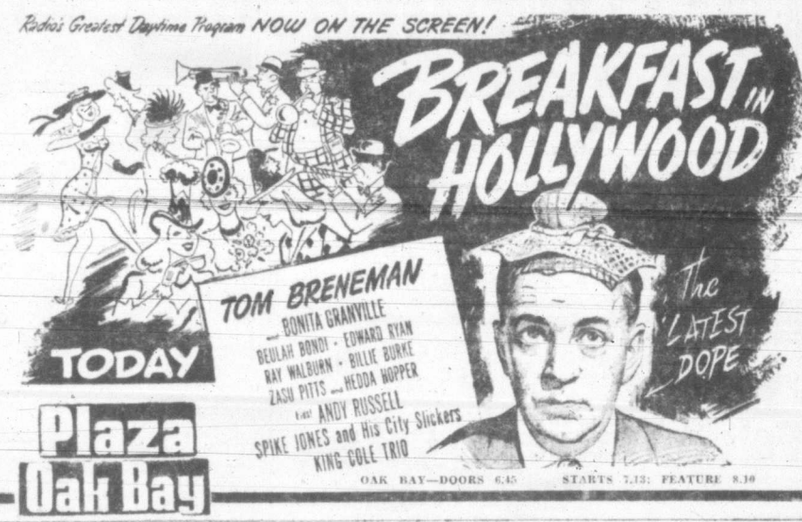

TODAY

TOM BRENEMAN

BONITA GRANVILLE · BEULAH BONDI · EDWARD RYAN · RAY WALBURN · BILLIE BURKE · ZASU PITTS · HEDDA HOPPER · ANDY RUSSELL · SPIKE JONES and His City Slickers · KING COLE TRIO

The LATEST DOPE

Plaza Oak Bay

OAK BAY—DOORS 6.45 STARTS 7.13; FEATURE 8.10

Veterans Offered V.L.A. Homes Over Promised Maximum

Although reduction in prices of Veterans' Land Act small-holding houses here were promised in Ottawa early this month, with the maximum price to be $6,500, war veterans have since been offered the houses at $7,160 and more, the Citizens' Rehabilitation Council confirmed today.

At the same time, it was claimed that private firms were building houses of the same or better quality, for profit, for as much as $1,000 less, and that the V.L.A. had refused to finance purchase of at least one new house from a private source for $6,000, although offering similar houses at $7,000.

The reason for this refusal was said to be that the veteran who wished to buy the house for $6,000 was earning only $125 a month, which V.L.A. officials held to be too little to meet payments. However, it was claimed, houses built for V.L.A. were offered at higher prices to veterans of the same or lower income.

FAMOUS PLAYERS THEATRES

At 4.36, 7.22, 9.48 ENDS TODAY! "It Shouldn't Happen to a Dog" | At 6.06, 8.32 "STRANGE TRIANGLE"

TOMORROW! FOR 3 DAYS!

Actually Filmed in the Highlands of Scotland

. . . It Brings Beauty and Excitement You Will Long Remember!

"I Know Where I'm Going"

starring WENDY HILLER · ROGER LIVESEY with PAMELA BROWN · NANCY PRICE · GEORGE CARNEY

DOMINION E 0914

'Bad Bascomb' Now At Atlas

Frances Rafferty, one of M-G-M's up-and-coming starlets, plays her first costume role as the Mormon girl in "Bad Bascomb," in which she is seen in support of Wallace Beery and Margaret O'Brien on the Atlas screen.

CAPITOL THEATRE

Bringing to the screen all the strange emotion of Anya Seton's best-seller, "Dragonwyck," is currently at the Capitol Theatre starring Gene Tierney.

ROYAL THEATRE

Harry Davenport, celebrated his 80th birthday by playing his 100th screen role in "Adventure" at the Royal Theatre.

DOMINION THEATRE

Setting a fresh pace for merry mayhem and riotous romance, "I Shouldn't Happen to a Dog," a comedy starring Carole Landis and Allyn Joslyn, is today at the Dominion.

Margaret O'BRIEN · Wallace BEERY in "BAD BASCOMB" with MARJORIE MAIN

MGM's STORY OF THE OLD WEST!

TODAY At 2.20, 5.48, 9.10

2nd Feature "Meet Me on Broadway" Marjorie Reynolds Jinx Falkenburg

ATLAS A FAMOUS PLAYERS THEATRE

ASTOR THEATRE

1245 ESQUIMALT RD. G 2322

Adults 30c; Children 12c

THURS., FRI. and SAT.

Robert Montgomery and John Wayne in "THEY WERE EXPENDABLE"

Plus Technicolor Cartoon

1st Show 6.30, Last Complete Show 8.45

Spike Jones Heard At Oak Bay, Plaza

Spike Jones and his musical maniacs appear in "Breakfast in Hollywood," the film based on Tom Breneman's famous radio program of the samee name, now at the Oak Bay and Plaza Theatres.

'Song To Remember' Showing At York

Playbacks of Chopin music are behind nearly every scene in "A Song to Remember," currently starring Paul Muni and Merle Oberon at the York Theatre.

STARTS TODAY — RIO

The West's Favorite Cowboy Songster!

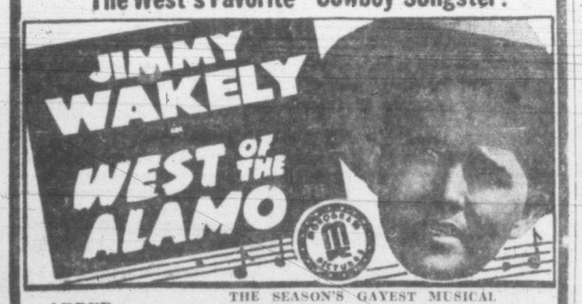

JIMMY WAKELY in WEST OF THE ALAMO

ADDED HIT THE SEASON'S GAYEST MUSICAL "PENTHOUSE RHYTHM"

★ STAR TAXI AND SIGHTSEEING TOURS

FOR INFORMATION PHONE E 8032

INSURED CARRIERS

ATTENTION, TOURISTS!

Be Sure to See Our Display of

- BESWICK ENGLISH POTTERY
- McMASTER POTTERY NOVELTIES
- HOLLOW and FLAT SILVERWARE
- ENGLISH BREAKFAST and DINNER SETS

McLennan, McFeely & Prior Ltd.

1400 GOVERNMENT ST. G 1111

THE FINEST SHOW EVER TO HIT TOWN

NEW! EXCITING!

TONITE PENTHOUSE SERENADE

5 SUPER ACTS 5

Starring CORD and STEELE, Forces' Favorites in Acrobatic Comedy. With DICK BENZ, Wizard of the Marimba

VERA ALLEN—Tops in Taps

EVELYN TAIT—Pretty Girl, Lovely Voice

M-C-D by RAY HILL—An Act Himself

Tops in Dancing, Food, Entertainment

WEEK NITES, 9 Till 1. Admis., $1.05 Plus Tax

SATURDAY NITE, 9 Till 12. Admis., $1.50 Plus Tax

A WHOLE NIGHT'S FUN PACKED INTO 30 HILARIOUS MINUTES IT'S TERRIFIC!

Sirocco

For Table Reservations PHONE E 9221

Where To Go Tonight

(As Advertised)

ASTOR — "They Were Expendable," starring Robert Montgomery.

ATLAS — Wallace Berry in "Bad Bascomb."

CAPITOL—Gene Tierney in "Dragonwyck."

DOMINION — "It Shouldn't Happen to a Dog," starring Carole Landis and Allyn Joslyn.

OAK BAY-PLAZA — "Breakfast in Hollywood," starring Spike Janes and his City Slickers.

RIO—"West of the Alamo," starring Lee "Lasses" White.

ROYAL — Clark Gable and Greer Garson in "Adventure."

YORK—"A Song to Remember," starring Paul Muni and Merle Oberon.

Advertise in The Times

New Issue

$400,000

B.C. Peat Company Ltd.

First (Closed) Mortgage, 4½% Fifteen-Year Bonds

To be dated June 1, 1946. To mature June 1, 1961.

Principal and half-yearly interest (June 1st and December 1st) payable in lawful money of Canada, at the option of the holder, at the principal office of The Company's bankers in the cities of Halifax, Montreal, Toronto or Vancouver. Coupon Bonds in denominations of $1,000 and $500 registerable as to principal only. Redeemable in whole or in part at the option of the Company on any semi-annual interest payment date before maturity, on 30 days' prior notice, at 103 before June 1, 1950; at 102 thereafter and before June 1, 1955; at 101 thereafter and before June 1, 1960; and 100 thereafter to maturity; in each case with accrued interest to the date of redemption.

TRUSTEE: The London and Western Trusts Company Limited, Vancouver, B.C.

Capitalization

(Upon completion of present financing)

	Authorized	To be Issued
First (Closed) Mortgage 4½% Fifteen-Year Bonds, due June 1, 1961	$1,000,000	$ 400,000
Common Shares (No Par Value)	1,000,000 shs.	660,000 shs.

Security

These bonds will be issued under, and in the opinion of Counsel, will be secured by Deed of Mortgage and Trust bearing formal date of June 1st, 1946, in favour of The London and Western Trusts Company Limited as Trustee, constituting a first, fixed and specific mortgage, charge and pledge upon all the Company's real property, plant and machinery, and a first floating charge on all other assets of the Company now owned or hereafter acquired.

Purpose of Issue

Proceeds from this issue will be used:

(1) To retire the presently outstanding issue of $250,000 First Mortgage 6% bonds.

(2) To provide for additions and improvements to plant, at an estimated cost of about $50,000, which should increase capacity by 25%.

(3) For general corporate purposes including additional working capital.

We offer as principals these bonds, subject to prior sale and change in price, when, as and if issued and accepted by us and subject to the approval of all legal details by our counsel, Messrs. Walsh, Bull, Housser, Tupper, Ray and Carroll, Vancouver.

PRICE: 100.00 and accrued interest, to yield 4.50%

(carrying a bonus of 100 Common Shares with each $1000 bond)

Milner, Ross & Co.

Members The Toronto Stock Exchange

675 WEST HASTINGS ST., VANCOUVER

Toronto Brantford Brampton Hamilton

The statements contained in this advertisement are based upon information which we believe to be reliable but are in no event to be construed as representations by us.

JAMESON MOTORS LTD.
Complete Automobile Repairs and Service
STUDEBAKER — HILLMAN — HUDSON
746 BROUGHTON STREET PHONE G 1161

Telephone Drop Slumps Market

NEW YORK (AP)—A drop of more than 12 points in American Telephone helped unsettle the stock market today and leaders suffered one of their sharpest slumps of the year on the heaviest selling in a month.

Steels, motors, rubbers, rails, utilities and numerous industrials tumbled one to eight points after a moderate active opening. Extreme declines were reduced in most cases near the close.

Canadian issues followed the downward trend with Hiram Walker an erratic mover in recent weeks, leading the decline with an eight-point slump at midday. Distillers-Seagrams lost 1⅛, Dome Mines was off ½, and C.P.R. ⅝.

Dow Jones averages closed today as follows:

30 Industrials	**196.66, off 3.34**
20 Rails	**61.22, off 0.94**
15 Utilities	**40.76, off 0.47**
65 Stocks	**73.08, off 1.15**

Total sales, 1,530,000.

(By H. A. Humber Ltd.)

	Closing Bid
Allied Chemicals	147
American Can	109-1
American Tobacco	93-2
American Smelter	59-2
American Tel. and Tel.	168
American Waterworks	22-2
Anaconda Copper	44-7
Atchison Topeka	110-1
B. and O. Railway	22-6
Bethlehem Steel	110
Borden	50
C.P.R.	17-5
C. and O. Railway	60-2
Chrysler	110-6
Con. Edison	30
Douglas Aircraft	92
Dupont	167-6
Eastman Kodak	231-4
Erie R.R.	15
General Foods	31-6
General Electric	43-7
General Motors	64-4
Goodyear Tire	49
Great Northern	57
Int. Harvester	90-4
Int. T. and T.	21-6
Int. Nickel	35-3
Johns-Manville	135
Kennecott Copper	54-4
Loews Theatre	12
Montgomery Ward	70-1
National Distillers	28-7
New York Central	22-4
Northern Pacific	27-5
Pennsylvania Railway	36
Radio	13
Republic Steel	36-3
Schenley	92-7
Standard Oil N.J.	77
Sears Roebuck	43-4
Southern Pacific	61-4
Studebaker	30-2
Texas Corp.	67-1
Union Carbide	106-6
Union Oil Calif.	24-2
Union Pacific	148
United Aircraft	37-5
U.S. Rubber	69
U.S. Steel	66-6
Westinghouse Electric	30
Woolworth	52-4

Bonds

(By T. H. Burns & Co. Ltd.)

	Bid	Asked
Dom. of Canada 4½% 1959	107.75	108.50
1st War Loan 3½% 1952	104.75	105.50
1st Victory Loan 3% 1951	105.25	106.00
9th Victory Loan 3% 1966	104.37	105.12
Dom. of Canada 3% Perp.	103.37	104.12
C.N.R. 5% 1954	117.50	119.25
Alberta 3½% 1960	102.00	103.75
British Columbia 2½% 1966	99.75	101.50
Saskatchewan 4% 1952	111.00	114.00
City of Victoria 3½% 1972	105.50	106.75
City of Vancouver 5% 1960	119.50	122.50
Asso. T. and T. 5½% 1955	104.00	105.50
B.C. Power 4% 1965	102.00	103.75
Calgary Power 5% 1964	102.00	
Con. Paper 5½% 1961	101.00	102.75
O.T.P. 3% 1962	106.50	109.00
Gypsum Lime 5½% 1948	99.75	101.00
McMillan Export 4% 1965	102.50	104.50
Shawinigan W.P. 3% 1971	99.75	102.00
Van. Isl. Trans. 4% 1955	96.50	99.00

A. E. AMES & CO.
LIMITED
INVESTMENT SECURITIES
NEW YORK MONTREAL TORONTO VANCOUVER WINNIPEG LONDON, ENGLAND
Union Building, 1205 Government St., Victoria Telephone E 4121-2-3

For GENERAL INSURANCE and NATIONAL HOUSING ACT LOANS
JOHN S. BOORMAN
Phone 313 Central Bldg. BOORMAN INVESTMENT CO. LTD. Office E 2132 Res. G 4393 Victoria, B.C.

WE OWN AND OFFER
Felt & Textiles of Canada Ltd.
Price $5.00 Per Share
Further Information Supplied on Request
HAGAR INVESTMENTS LTD.
Stockbrokers and Bond Dealers
Phones G 4121-2-3 VIEW AT BROAD STREET

H. A. HUMBER LTD.
QUOTATION SERVICE ON
STOCKS BONDS COMMODITIES MINES and OILS
STATISTICAL INFORMATION - REAL ESTATE AND INSURANCE
SUITE 14, ARCADE BUILDING PHONES E 1101-2

(By A. E. Ames & Co.)

	Bid	Asked
Aluminum pfd.	27	27¼
Ashdown Hardware A	17½	19½
Beatty Bros. A	47	48
Bell Telephone	206	210
B.A. Oil	28¼	28¾
B.C. Power A	30½	31
Bralorne	12½	12¾
Brazilian Traction	22¼	23
Burlington Steel	12¾	13¼
Canadian Breweries	28¼	28½
Can. Pac. Railway	18¼	18½
Canada Steamship pfd.	50	51
Con. Mining and Smelting	93	93½
Con. Paper Corp.	18¼	18½
Ford Canada A	24¼	24¾
Imperial Oil	14	14¼
Imperial Tobacco	14¼	14⅝
Int. Metal Ind. 4½% pfd.	102½	103½
Do. A	30	32
Int. Nickel	36	36½
Int. Petroleum	17	17½
Laura Secord Candy	21	22½
Loblaw Grocers A	34	35
McColl Frontenac com.	24	24½
Do. pfd.	102	103
Montreal L. H. and P.	20	20¼
Montreal Locomotive	20	20½
Noranda	54¾	55½
Page Hersey Tubes	31	32
Powell River Co.	34	34¾
Russell Industries	14½	15
Sicks' Breweries	14	14½
Southam Co. Ltd.		38¼
Steel of Canada	28	29
Union Gas	10½	10¾
United Fuel A pfd.	57	58
Hiram Walker G. and W.	145	148
Geo. Weston com.	30½	31½
Bank of Montreal	23½	26
Royal Bank	24½	25
Can. Bank Commerce	22½	23
Dominion Bank	28½	29

(By Hagar Investments Ltd.)

	Bid	Asked
Akaitcho	1.62	1.65
Arntfield	24	.26
Asforia Rouyn	.34	.35
Aubelle	.44	.45
Aumaque	.69	.70
Aunor	4.70	4.75
Bagamac	.23	.24½
Bear Exploration	.75	.77
Beatty	.66	.69
Beaulieu	.50	.52
Bevcourt	.62	.68
Bidgood Kirkland	.25	.27
Bobjo	.17	.18
Boycon	.17	.18
Bralorne	11.85	12.25
Broulan	.45	.47
Buffalo Ankerite	4.50	5.10
Buffalo Canadian	22½	24
Campbell Red Lake	1.90	2.07
Castle Trethewey	1.52	1.60
Canadian Malartic	.70	.73
C. and E. Corp.	1.82	1.95
Central Patricia	2.15	2.20
Chesterville	4.40	4.45
Citralam	.15¾	.16
Coin Lake	.53	.57
Colomac	.65	.68
Crolnor	1.30	1.40
Cons. Smelters	93.00	94.00
Cochenour Willans	1.12	1.15
Conwest	1.10	1.20
Dome	21¾	21¾
Donalda	.95	1.00
Duquesne	1.10	1.18
East Malartic	3.40	3.50
Elder	41½	44
Eldona	.51	.53
Falconbridge	4.85	5.00
Francoeur	.38	.40
Giant Yellow Knife	6.50	6.65
Gods Lake	.69	.70
Golderest	.35	.38
Golden Arrow	.31	.34
Golden Gate	.23	.29
Golden Man.	2.60	2.70
Harker	.16	.18
Harricana	.20	.22
Hardrock	.74	.77
Hasaga	1.20	1.28
Heva Cadillac	.23	.25
Hillcrest	12.25	13.00
Home Oil	2.89	3.00
Homer	.16	.18
Hosco	.49	.52
Howey	.39	.41
Hudson Bay Mining	41¼	41⅞
Indian Lake	.34	.37
Inspiration	.72	.80
Int. Uranium	1.6 9	1.62
Jacknife	.15	.17
Jason	.49	.51
Joliet Quebec	.75	.80
Kerr Addison	13.12	13.50
Kirkland Lake	1.50	1.55
Labrador	5.90	6.10
Lake Dufferin	.70	.75

Political Outlook Hits Stocks

TORONTO (CP)—Disturbing political developments evidently gave the stock market a scare today and prices declined in both mining groups and industrials. Western oils held steady in dull action.

In gold Chesterville traded more than 100,000 shares on an advance to 4.50. It closed under the top for a net gain of about 90 cents.

Point losses were scattered over the industrial share board and the balance of changes was on the down side for paper, financial, building, liquor, food, textile, senior oil and utility groups.

A dozen of the western oils posted small declines.

Toronto Index:

20 Industrials	**202.18, off 2.60**
20 Golds	**103.02, off 0.74**
10 Base Metals	**89.35, off 1.51**
15 Western Oils	**23.63, off 0.49**

Total sales, 1,258,000.

Lakeshore	15.00	15.25
Lamaque	6.05	6.20
Leitch Gold	1.35	1.40
Little Long Lac	2.0	2.02
Lingman Lake	.84	.86
Louvicourt	1.60	1.63
Lynx	.22	.25
Madsen Red Lake	3.65	3.15
Macassa	3.35	3.45
Marcus	1.12	1.15
Malartic G.F.	1.85	1.90
McDonald	3.90	4.00
McIntyre	55.60	55.50
McKenzie Red Lake	.64	.67
McLeod Cockshutt	1.90	2.00
Moneta	.55	.60
Negus	2.20	2.35
Nipissing	2.95	3.10
Normetal	1.72	1.73
Northern Canada	.65	.75
Noranda	54.75	55.25
Norseman	.16	.18
Okalta	.45	.43
O'Brien	2.00	2.05
O'Leary	.22	.22
Omega	.23	.25
Pamour Porcupine	1.31	1.34
Pandora	.12	.14
Paymaster	.56	.58
Perron	1.25	1.35
Pickle Crow	3.10	3.20
Porcupine Reef	.38	.42
Powell Red	.72	.85
Premier	1.55	1.65
Preston	1.85	3.65
Queenston	.74	.76
Quemont	17.00	17.50
San Antonio	4.30	4.45
Senator	.67	.69
Sheep Creek	1.10	1.20
Sherritt Gordon	2.78	2.83
Sigma	9.25	10.85
Siscoe	.74	.77
Sladen Malartic	.40	.42
Sullivan	1.90	1.92
Teck Hughes	3.20	2.90
Toburn	1.40	1.43
Trans. Cont. Res.	1.10	1.15
Upper Canada	2.20	2.30
Ventures	10.75	12.25
Waite Amulet	4.25	4.30
Wright-Hargreaves	3.85	4.20
Wasa Lake	.18	.20

Salmon Up 1-4, Congress Down 1-2

VANCOUVER (CP)—Trading on the forenoon session today was quiet in mines with one up and one down. Oils remain quiet but industrials were down.

Only mine up was: Salmon ¼ to 21¼; only mine down was: Congress ½ to 12.

Industrials down were: B.C. Turf, 10 to 1.10; Coast Breweries 5 to 3.30.

Vancouver Averages:

20 Golds	**71.05, off 0.33**
10 Base Metals	**104.36, off 3.12**
15 Oils	**86.80, unchgd**

(By Mara, Bate & Co. Ltd.)

OILS—	Bid	Asked
Anaconda	4½	6
Anglo-Canadian	105	
A.P. Con.	11	12
British Dominion	22	
C. and E. Corp.	185	190
Calmont	24	--
Commonwealth	32	--
Commonwealth	38	
Foothills	174	190
Highwood Sarcee	6	
Home Oil	290	300
Mercury	5	5½
McDougal Segur	7	7½
Model	18½	
Okalta	43	47
Pacific Pete	75	80
Royal Can.	3¾	4
Royalite	3¾	4
Vanalta	12	15
MINES		
Bayonne Cons.	14½	16
Bralorne	12.25	12.50
Bridge River Con.	12¼	15
Bridge River Ext.	10½	
Cariboo Gold	220	225
Congress	11	12
Dentonia	42	45
George Copper	13	15
Goldenda	21	--
Grandview	30	--
Grull Wihksne	13¾	14
Hedley Mascot	159	169
Island Mt.	165	185
Kootenay Belle	10	
Minto	2	2½
Pac. E. Gold	75	85
Pacific Nickel	17	
Pend Oreille	570	580
Pioneer	440	460
Premier	8	8¼
Premier	160	165
Privateer	55	58
Quatsino Copper	19½	--
Red Hawk	8½	9½
Reeves McDonald	131	138
Reno	12	--
Salmon	21	22
Sheep Creek	110	120
Silback Premier	100	
Silver Ridge	30	35
Surf Inlet	54	--
Taylor Bridge	72	
Wellington	7	7¼
INDUSTRIALS—		
Capital Estates	950	975
Coast Breweries	338	350
Powell River	33½	--
United Distillers	29	--

City Egg Prices

To producer, for eggs from farm:

Grade A large	40c
Grade A medium	37c
Grade A pullets	32c
Grade B	30c
Peewees	18c

Maynard & Sons
Auctioneers Since 1902
Instructed by a Cadboro Bay client and several others, we will sell in our Salesrooms,
731-33 Johnson Street
TOMORROW—1.30
A SUPERIOR SELECTION OF
FURNITURE
and
Household Appliances
Such as: BEAUTIFUL 9-PCE. WALNUT DINING-ROOM SUITE, 3-pce. chrome-armed Bed-Chesterfield Suite, nice Studio Lounge, fine Drapes, good Converto, pretty 9x6 Wilton Carpet and several others, two nice oversize English Chesterfield Chairs, Organ, Walnut Magazine Table, Oak Library Table, nice 3-pce. Wicker Sunroom Suite, nice Dinette Tables and Chairs, fine Walnut Dressers and Chests of Drawers, several fine Single and Double Beds (complete), Bedroom Rugs, Linoleum, Congoleum, Breakfast Drop-leaf Tables and Chairs, Gas Ranges, Electric Range, three Wood and Coal Ranges, Bicycles, Oil Stoves, Oil Burner Equipment, Kitchenware, China, Cutlery, Brassware, Electric Heaters, Electric Fans, Bacon Slicers, Jigsaw, Suitcases, Vacuum Cleaner, FINE WARDROBE TRUNK, Garden Tools, Ice Boxes, Garden Hose, Lawn Mowers, 7½-H.P. OUTBOARD MOTOR, Fishing Rod, Remington Typewriter, very good PAINT SPRAY OUTFIT, PORTABLE ELECTRIC COMBINATION RADIO and GRAMOPHONE, etc.
USUAL MORNING SALE AT 10.30
Vegetables, Poultry, Sash, Doors, Furniture, etc.
MAYNARD & SONS—Auctioneers
733 Johnson Street Phone G 5921

(By H. A. Humber Ltd.)

	Open	High	Low	Close
Rye—				
October	195	203-6	195	203-6
December	185	192	184	192
May	182	190-2	182	190-2

Cash Grain Close
Oats: No. 2 cw. 71-4, track 81-4.
Barley: No. 3 cw. 64-6, track 64-6.
Rye: No. 2 cw. 207-6, track 2056.

CHICAGO (AP)—Grain futures advanced today on a lower-than-anticipated corn crop forecast, and slow movement of grain to terminal markets despite bumper harvests.

Corn was up more than 3 cents a bushel at times, while oats scored gains extending to more than 2 cents at best levels.

(By H. A. Humber Ltd.)

	Open	High	Low	Close
Corn—				
January	131-	134-2	130-4	134
March	131-2	123⅝	130-2	133-6
Oats—				
August	77-6	79-6	77-1	79-2
November	71-6	73-4	71-3	73-2
March	71-5	73-2	71-1	73
Barley—				
November				131
March	129-6	131	129-6	131

Toronto Unlisted

(By H. A. Humber Ltd.)

	Bid	Asked
Advance	10	13
Bright Red Lake	9½	11
Bravo	5	6
Cassidy	16	19
Columbiere	7½	9
Craibbe	30	34
Dexter	45	55
Kamisc	39	41
Lake Expanse	8	11
Lasalle	15	17
Lavalle	8	9
Lassie		25
Mate	7	9
Norcourt	12	14
Ortona	7	9
Rand	12	14
Redwood	10	12
Richgrond	12	15
Salmita	30	33
Sunbeam	7½	8½
Tiffany	5	7
Trojan	15	18
Walcoro	9	12
Wekusko	30½	--

Fractional Price Adjustments Seen

MONTREAL (CP) — Prices moved downward on increased volume up to the final hour today. Losses ranged to more than 3 points, but most adjustments were fractional.

Most papers were lower.

Quebec Power was higher in utilities.

Industrials slumped with only Tar and Canada Sugar winners.

Metals were lower with Smelters, Nickel, Noranda, Hudson Bay Mining and Aluminium marked down. McColl and Petroleum dropped in refineries.

In the junior mines, Nechi, Soma and Jack Lake were ahead.

Montreal Averages:

20 Industrials	**139.03, off 1.06**
10 Utilities	**77.00, off 0.05**
30 Combined	**118.05, off 1.93**
10 Pulp-Paper	**359.78, off 6.06**
15 Golds	**78.61, off 0.11**

Total sales, 331,900.

(By James Richardson & Sons)

	Bid	Asked
Can. Invest. Fund	--	365
Can. Bank of Com.	--	23
Bank of Montreal	--	25½
Bank of Nova Scotia	--	28½
Bank of Toronto	37½	37½
Abitibi Com.	21	21¼
Abitibi Pfd.	18¾	19
Algoma Steel	21½	22
Aluminium Pfd.	27	--
Anglesey Corporation	--	21¾
Bathurst A	21¾	22¼
Bell Telephone	204	205
Brazilian Tract.	22½	22¾
British-American Oil	28¼	28½
B.C. Power A	30½	32
Building Products	29	30
Bruck Silk Mills	26½	27
Buloz Gold	--	17¾
Can. & Dominion Sugar	23¾	23
Can. Malting	63	64½
Can. Northern Power	10	11
Can. Steamships Com.	17¼	--
Can. Steamships Pfd.	32½	--
Canadian Breweries	27½	28
Canada Cement	22¾	23
Canadian Bronze Com.	49¾	52½
Canadian Car and Fdry	15¾	15¾
Canadian Celanese	76	77
Cdn. Dredge & Dock	28¼	30
Cdn. Indust. Alcohol	20½	--
Cdn. Locomotive	28	28¼
C.P.R.	18¾	18½
Cdn. Vickers Com.	--	39¼
Cdn. Vickers Pfd.	155	160
Cockshutt Plow	15¼	15½
Comm. Alcohol	5	5¾
Cons. Paper	19¼	19¾
Consumers Glass	47¾	48
Crown Cork & Seal	51	--
Distillers Seag.	27½	27¾
Dom. Bridge	39¾	40
Dom. Engineering	48½	52
Dom. Oilcloth & Lino.	41¾	42¾
Dom. Woolens	17¼	17½
Dom. Steel Coal B	18	18½
Dom. Stores	26	26½
Dom. Tar & Chemical	26	27
Dom. Textile	104½	106
Donna Paper	17½	17½
Dryden Paper	16¼	16¾
Fairchild Ult.	4	4¼
Fleet Aircraft	8½	9¼
Ford of Canada A	34¼	34¾
Foundation Co.	--	29½
Fraser Co. V.T.	62	63
Gatineau Pwr.	18¾	18¾
Gen. Steel Wares	17¾	18
Gypsum Lime	16½	16¾
Hamilton Bridge	9	--
Howard Smith	32	34
Imperial Oil	13¾	14
Imperial Tobacco	14¾	14½
International Nickel	36	36¾
International Paper	49	49¾
International Pete	17¾	17½
International Power	55	56
International Util. A	14¾	15
Lake of Woods	--	36
Massey-Harris Comm.	17¾	18
Massey-Harris Pfd.	29½	29¾
McColl-Front. Com.	23¾	24
Minn. & Ont. Paper	21¾	22
Mitchell Robt.	28	29
National Brew.	51	51¾
National Steel Car	26	26½
Ogilvie Flour	33	34¾
Page Hersey	31	32
Powell River	34¾	35
Powell Corpn.	13½	13¾
Price Bros.	61¾	62½
Purity Flour Pfd.	--	56½
Quebec Power	20¾	21
St. Law. Corp. Pfd.	33¾	34
St. Law. Paper Pfd.	104	105
Sick's Brew	13½	14
Simon H. & Son	38½	--
South Can. Power	14¾	14½
Steel of Canada	88	89
Tooke Bros. New	41	--
United Steel	10¾	10¾
Walker Gooderham Comm.	148½	151
Walker Gooderham Pfd.	20	20¼
Winnipeg Elec Comm.	14	14½
Winnipeg Elec. Pfd.	99½	100

Grain

WINNIPEG (CP)—Rye futures prices gave a strong display today, all months advancing the 10-cent limit permitting for a single day's transactions on the basis of what was considered aggressive buying on United States demands.

A factor in the advance was the broad advance in Chicago cash rye prices following the announcement that ceilings would not be reimposed on most grains in the United States.

Island Companies Incorporated

Two new Port Alberni firms headed the list of Vancouver Island incorporations under the Companies Act at the Parliament Buildings this week.

The new Island firms are Deco-Sign and Decorating Company Limited, $10,000, and the Arrowview Hotel Company Limited, $25,000, both of Port Alberni, and Henderson, Peake & Co. Ltd., $25,000, Duncan.

Incorporated from Vancouver were: Overseas Agencies Limited, $10,000; Cedar Products Limited, 200,000 $1 preferred and 50,000 common shares; Stanley Agencies Ltd., $10,000; Consolidated Municipal Industries Ltd., 20,000 shares, no par value; Coast Cartage Limited, $10,000; Van Isle Resort Limited, $20,000; W. D. Construction Co. Ltd. $10,000; Dominion Sash and Door Co. Ltd., $10,000; Western Aircraft Sales and Service Ltd., $50,000; W. Fraser Macalister Ltd., $10,000; Willington Heights Limited, $10,000; Pest Control Limited, $10,000; R. B. Trading Company Limited, $100,000; H. Edward Construction Co. Ltd., $10,000, and Vancouver Manufacturing Limited, $10,000.

Elsewhere in the province the following firms were formed: P. P. Hlookoff & Sons Limited, $40,000, Nelson; Ocean Park Estates Ltd., $25,000, Ocean Park; Clinton Power and Light Co. Ltd., $25,000, Clinton; J. L. Arnold & Co. Ltd., $50,000, White Rock; Howe & McCarthy Ltd., $10,000, Penticton, and Maple Ridge Legion Company Limited, $25,000, Haney.

The Lucky Seven Social Club, Vancouver, Agassiz - Harrison Hospital Society, Agassiz, and Hazelmere Gun Club, Cloverdale, were registered under the Societies Act.

Coal Output Down In All Districts

Coal output of mines in all districts of the province decreased in July from July, 1945, monthly report of the chief inspector of mines showed today.

Total output last month was 104,796 tons, compared with 110,914 tons in July, 1945.

Vancouver Island mines produced 42,923 long tons, against 43,716 in July, 1945. Chief island producers were Comox Colliery, 18,188 tons, No. 10 Mine, South Wellington, 19,758 tons.

Output of the East Kootenay district coal mines was 50,916 tons last month, against 61,522 tons during July, 1945.

In the Nicola-Princeton district 1,215 tons were produced last month, while the Northern district produced only 742 tons.

Boilermakers Get A.F.L. Affiliation After Union Split

Victoria Shipyard Workers' Federal Union 238, drawing 650 members from the Boilermakers' and Iron Shipbuilders' Local No. 2, chartered by the Shipyard General Workers' Federation and affiliated with the Canadian Congress of Labor, has been chartered by Trades and Labor Congress of Canada, it was announced here today.

The Victoria Shipyard Workers' Federal Union has applied for certification as bargaining agents for all boilermakers in Victoria shipyards.

Chartering of the boilermakers by the A.F.L.-affiliated Trades and Labor Congress follows a break within the Boilermakers' and Iron Shipbuilders' Union, Local No. 2, which dates back to March, 1945.

PRESIDENT REMOVED

F. E. Cardwell, president of the Victoria local of the Boilermakers' and Iron Shipbuilders' Union, and three other officers of the union, were removed by the Shipyard General Workers' Federation, following the March, 1945, split, and an injunction was issued restraining Cardwell to serve as an officer of the union. He is now president of the newly-formed Victoria Shipyard Workers' Federal Union.

Secretary of the newly-formed union is A. Clyde.

The original C.C.L. shipyard union here now claims only 100 members.

The split in the Boilermakers' and Iron Shipbuilders' Union came after members refused to pay per capita taxes to the Shipyard General Workers' Federation so long as the organization carried advertisements of the Labor-Progressive Party. The split was described as a protest against domination of the union by Communists.

The Victoria Shipyard Workers' Union Wednesday night sent nine delegates to the Victoria and District Trades and Labor Council meeting. The new union raises to 46 the number of unions affiliated with the Trades and Labor Council here.

Fraser River Hazard

Mariners are advised a partially submerged object, probably a red can buoy, is reported off Sturgeon Bank, mouth of the Fraser River.

London Market

LONDON (Reuter)—International politics—particularly the United States ultimatum to Yugoslavia—caused widespread marking down in all sections of the stock market today. Selling pressure was not heavy, but buyers were conspicuous by their absence.

London stock closings: Austin Motor A 40s 10½d; Babcock and Wilcox 65s; Boots Pure Drug 64s 3d; Central Mining £25; Consolidated Gold Fields 79s 4½d; Courtaulds 56s 9d; Crown Mines 126s; De Beers £22½; East Geduld (10¼; Hudson's Bay Co. 107s 10½; London Midlnd Ry. £27¼; Metal Box 119s 4½d; Mexican Eagle 14s 3½d; Mining Trust Ltd. 11s 4½d; Rand Mines 141s 3d; Spring Mines 14s 7½d.

Bonds: British 2½% Consols £86⅞; British 3½% War Loan £106 15-16; British Funding 4s 1960-90 £118⅞.

Jewish Saboteurs Swim To British Ship; Attach Mine

JERUSALEM (CP) — Swimming saboteurs using limpet mines blew a hole eight feet long and three feet wide below the waterline of the British troopship Empire Rival in Haifa Bay shortly before last midnight, but failed to sink her the government announced today.

The announcement came only a short time after British troops moved into the all-Jewish city of Tel Aviv and four other towns in Palestine in the wake of new Jewish underground threats of violence.

"Three swimmers were observed around the stern of the ship and the military guard aboard opened fire on them, though apparently without effect," the announcement said, in describing the attempt to sink the trooper just returned from transporting a load of illegal Jewish refugees to Cyprus.

"Approximately a half hour later two explosions took place and the after hold of the Empire Rival began to fill with water. The bulkheads which had been closed held and the next hold remained clear of water."

INTO SHALLOW WATER

After an investigation by divers the 7,045-ton vessel moved into shallow water under her own power. No immigrants were aboard at the time and no casualties were reported among crew members.

The Haifa harbor area was under curfew from the early morning hours until 8 a.m., because of the imminent departure of another transport, the Empire Heywood, for Cyprus with a load of illegal immigrants. The Heywood was damaged slightly in a sabotage attempt last Saturday.

In Tel Aviv, strong forces of soldiers and police moved in shortly after midnight and all roads leading into the city were described as being jammed with military traffic, but there was no immediate explanation of what was afoot. The towns of Peta Itqua, Ramatgan, Batian and Rishon le Zion also were reported cut off by troops.

Many Jews predicted the British would impose new curfews and launch additional searches, possibly leading to further arrests.

Wartime Prices and Trade Board charges against C. L. Tang and Cecil Fletcher involving sale of goods not otherwise available at a price in excess of that charged by the board opened in city police court today before Magistrate H. C. Hall.

Marine

City Men Win Honors In Power Boat Races

More than 40 power boats from Victoria, Bellingham, Olympia and Vancouver last week-end carried nearly 300 participants to Friday Harbor for the second annual Canadian-American cruiser race, sponsored by the Vancouver Island Power Boat Squadrons.

Feature event of the week-end gathering was the joint power boat race in which both Canadian and American boats participated. Winner of the Halls Trophy was A. Powell, Victoria, in his 28-foot craft, Vagrant.

Victorians also took other awards when S. Skillings placed second in his North Star, and Norman Hill finished third with Zanda. Canadian boats raced from the squadron's base at Canoe Cove to destination, and American boats from Bellingham.

Prizes for the various winners were presented Saturday at a dance at Friday Harbor. Speeches were made by Commodore W. A. Davis of the Vancouver Island Power Boat Squadron, and Commodore Leon Swank of the Bellingham Boat Owner's Association.

Finishing time of the race was 2 Saturday afternoon and Vagrant with a percentage error of 4.68 per cent was closest. Finishing time for Bellingham boats was 6 in the evening.

Sapperton Park Due For Lumber

The Sapperton Park, which ran aground off Beechey Head this month and was repaired at Yarrows Ltd., is due at Ogden Point docks Sunday to load 1,000,000 feet of lumber for Lourenco Marques, Portugese East Africa, and Durban, Natal, South Africa, Ken Briggs, of King Bros. Ltd., shipping agents, reported today.

The Joseph A. Chevalier is loading 600,000 feet of lumber at Cowichan Bay for the United Kingdom and is proceeding to Crofton before returning to Vancouver to complete loading.

First Danish Ship Here In 7 Years

Resuming the East Asiatic Line's trans-Pacific service, the motorship Korea, which arrived at Nanaimo this week from Shanghai, is the first Danish vessel to reach B.C. since 1939.

The 12 passengers aboard the Korea are now in Vancouver where they journeyed from Nanaimo. They include Danish and British citizens. Donald A. Campbell, a Scot, was imprisoned by the Japanese. He had been in the Orient eight and a half years.

Easy way to earn
EXTRA MONEY
The Reader's Digest offers you an opportunity to earn extra dollars in the next few weeks. Become our Community Representative in your neighborhood. Only a few hours a week of pleasant, profitable work . . . and no previous experience needed. By introducing the magazine to some of your friends, and renewing the subscriptions of others, you'll win their thanks . . . and earn liberal commissions. Special reduced price offers help you get started, assuring immediate orders, and many welcome dollars for you. Mail a penny postcard now for full details and free package of selling aids, to ALLAN SCOTT, Dept. N-10, The Reader's Digest, Pleasantville, N.Y. •••

SCHOOL SUPPLIES
BUY THEM NOW! BARGAIN PRICES!
THE "WAREHOUSE"
1129 DOUGLAS STREET 2 STORES 1110 GOVERNMENT STREET

GULF ISLANDS
CRUISE
WEDNESDAY, AUGUST 28
Ferry Will Make the Following Ports of Call:
PT. WASHINGTON...*6-Hour Stop
MAYNE ISLAND.....2-Hour Stop
*Optional Stopover
Lunch available at Mayne Island and Tea available at Port Washington, or Picnic Lunches may be taken.
SORRY! Bus Accommodation Completely Sold Out
Parking Space Available at Swartz Bay
Ferry leaves Swartz Bay 10 a.m. Arrives back 6 p.m.
RETURN FARES: Ferry only 75c
Bus and Ferry $1.25 plus 20c tax
Information at Coach Lines Depot
Gulf Islands Ferry Co. Ltd.
Phone E 1177

WHY GAMBLE?
If your car is not insured the odds are against you. Play safe—Get strong protection with an
AUTOMOBILE POLICY
From
MEHAREY & CO.
LIMITED
622 VIEW ST. E 1188

NEED A ROOF?
FOR THE BEST get DUROID
Applied by
HOME BUILDING PRODUCTS LTD.
2006 GOV'T ST. G-5421

First in its Field
National Drug and Chemical Company of Canada Limited operates the largest organization in Canada engaged in the wholesale distribution of drugs, chemicals and general merchandise handled by retail druggists.
Established in 1906 the organization distributes some 25,000 to